The OAK

FUTURE TEACHERS OF PENNSYLVANIA

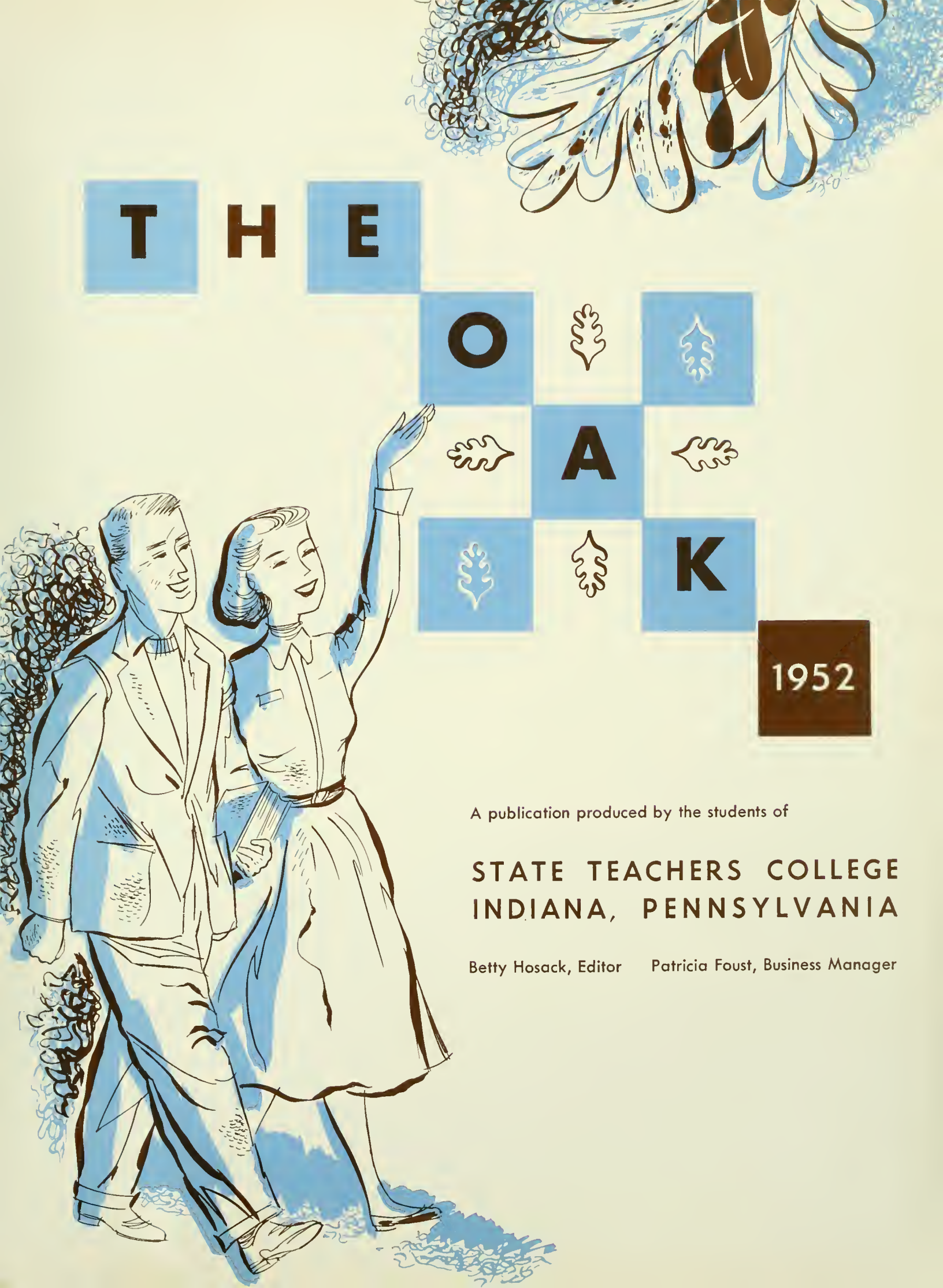

THE OAK

1952

A publication produced by the students of

STATE TEACHERS COLLEGE
INDIANA, PENNSYLVANIA

Betty Hosack, Editor Patricia Foust, Business Manager

contents

ADMINISTRATION ◇ 8

STUDENTS ◇ 20

ORGANIZATIONS ◇ 52

SPORTS ◇ 72

HIGHLIGHTS ◇ 88

FRATERNITIES ◇ 94

ADVERTISING ◇ 143

dedication

With a sure purpose born of four years' living at Indiana, the graduating class of 1952 approaches its goal, to join the ranks of those vitally important persons, the teachers of Pennsylvania.

It is to the Senior class, the future teachers of the commonwealth who stand ready to begin their chosen work, that we dedicate this book.

May you accept it as our pledge to you that all the vivid memories you cherish of your Indiana days will continue from year to year. We look forward to the time when we, too, will become a part of the college tradition, when we will join you in the schools of Pennsylvania.

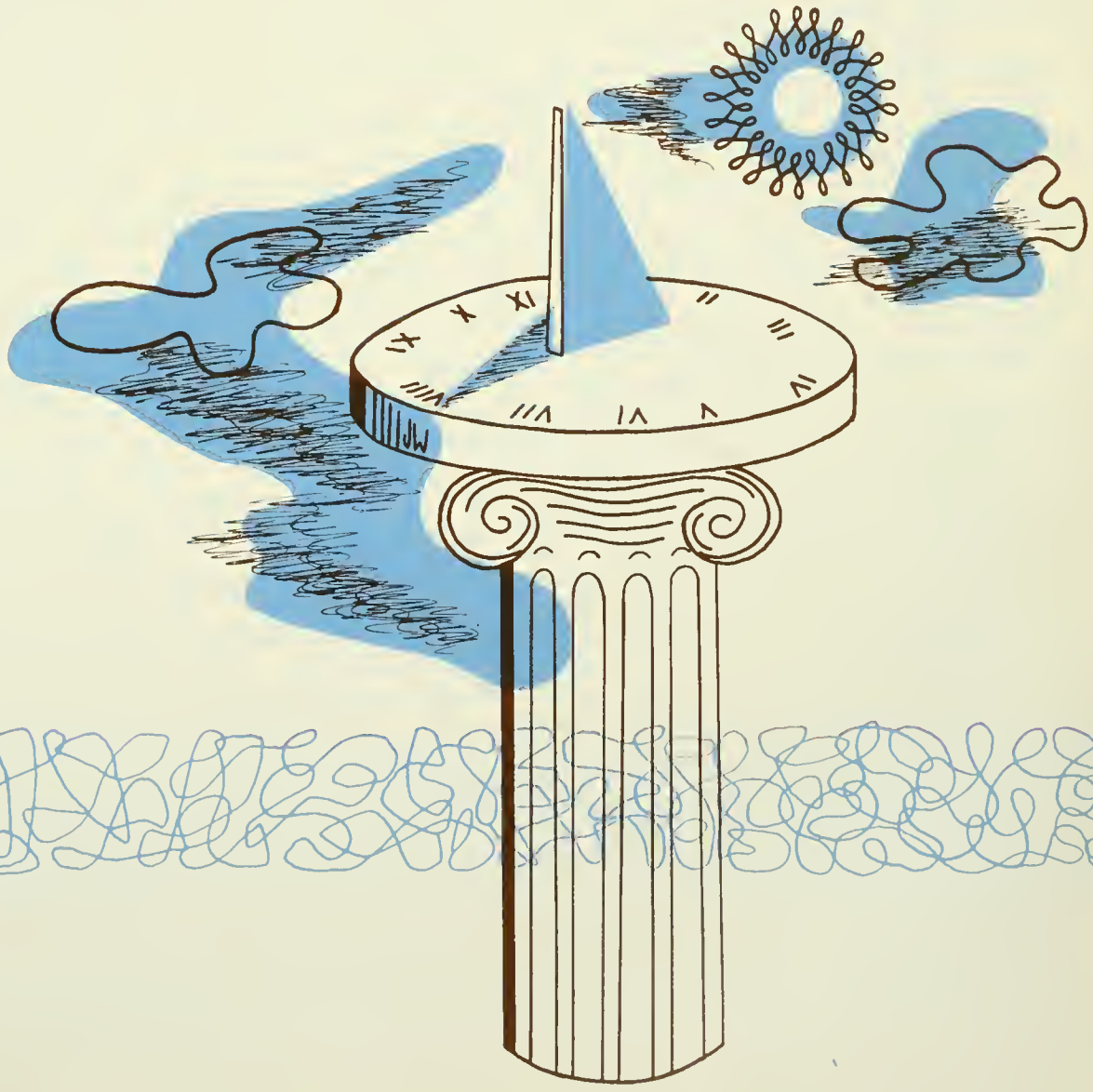

campus views

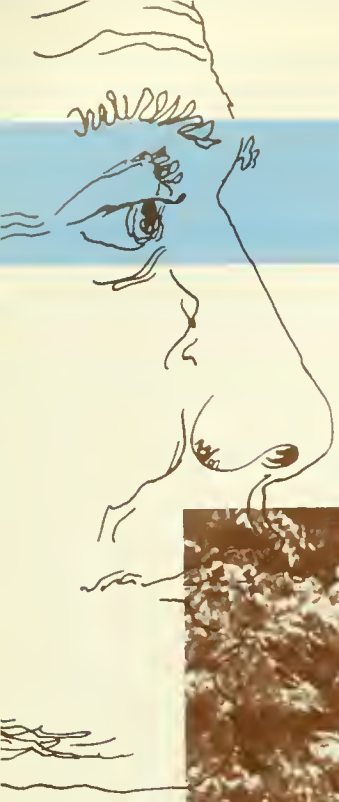

"We Love The Halls of Ivy"

One Way Please

Meet me at the Circle.

Watching the Frosh Frolic from East Porch.

Across North Campus to McElheny Hall.

Art students peruse the PENN between classes.

They're not really thirsty, they just like to talk.

"It's a lovely day today," with Clark Hall's roof gleaming in the sunlight.

Construction of the new men's dorm looks inviting to sidewalk engineers.

The lost word in comfort is found in the new reading room designed by Mr. Reynolds, art faculty.

Art sophomores designed and carved the ISTC tribe's own totem pole.

administration

From early Grecian times, the world has recognized the importance of democracy. Cooperation between the college administration and the students puts democratic ideals into practice in campus government.

Dr. and Mrs. Pratt in their apartment.

administration

For more than three quarters of a century, Indiana has been preparing teachers for the public schools of the Commonwealth of Pennsylvania. Throughout the years this has been an honored and important undertaking. The roots of our democratic system have been nurtured and strengthened by our public school system. The public recognition of the importance of education in a democratic society has elevated teaching to a professional status of great importance in our society.

The future of the nation, and indeed of the world, depends today upon an educated citizenry. The challenges confronting our democratic way of life have been, and will be in the future, successfully met by our educational system. The preservation of democracy in America can be credited largely to the loyalty and selfless service of the teachers in our public schools. The future of America can only be assured if we prepare well-qualified teachers to inculcate in the youth of our land the democratic ideals for which America stands.

Teaching in the future assumes an even greater role in the destiny of mankind. Teachers will be called upon in the years ahead, not only to preserve democracy throughout the world, but to bring suppressed peoples everywhere the "truth that shall make them free". We know that only in an enlightened world can there be peace and stability which all men covet.

Indiana is one of the chief institutions in the country whose sole responsibility is to prepare young men and women to be teachers of tomorrow, equipped not only to preserve the tenets of democracy at home but to carry the light of knowledge and truth throughout the world.

William E. Pratt

Mary L. Esch, Registrar

William Schuster, Business Manager, and John Lingenfelter, Treasurer of the Student Cooperative Association.

John E. Davis, Director, Keith School Student Teaching and Placement.

Walter M. Whitmyre, Dean of Men, and Martha C. Faust, Dean of Women

Dr. Ralph E. Heiges, Dean of Instruction, and Ralph E. Beard, Assistant Dean of Instruction.

Guiding the college careers of future Pennsylvania teachers is a job that requires the wisdom of experience, ability to make decisions, and cooperation. The administrative staff not only must be familiar with the individual records of students, but also must handle finances and public relations of the college. Through all this, their personal interest gives us confidence that we are on the right track toward taking our places in the schools of the commonwealth.

Leroy H. Schnell, Veterans' Counsellor, Director of Student Aid and Coordinator of Military Affairs.

House Mothers: Miss Lola Beelar Lewis; and Mrs. Violet Baldwin, Clark.

Stella Beam and Lillian Al Butler, Head Residents.

Arthur F. Nichalson, Director of Public Relations and coordinator of campus publications.

art

Opportunities to specialize in one or more of the art fields, and at the same time to acquire a broad cultural background, comprise the Art Department curriculum. Outside actual classroom work, the department activities center around the Art Club and its subdivisions, the Crafts Guild and the Photography Club. This year we enjoyed a spirited Christmas party, staged the annual Beaux Arts Ball in April, with an "Arabian Nights" setting, and held the clothesline exhibit of paintings at Swing Out. Officers of the Art Club are Bill Pasternak, president; Tom Lehnert, vice-president; Joann Wehler, secretary; and Paul Erickson, treasurer.

Art students welcome freshmen.

Miss Dorothy Murdock, Miss Blanche T. Waugaman, Mrs. Alma M. Gasslander.

Ralph W. Reynolds, Edgar J. Trapp, Dr. Orvol Kipp (Director).

The coordinating organization of the Business Department is the Junior Chamber of Commerce, which sponsors a Business Institute in the fall and the annual Merchandise Fair in the spring. Business students work with local merchants in planning and operating display booths for the event. Officers of the JCC are Charles Baltzer, president; Leonard Motto, vice-president; Barbara Robertson, recording secretary; and Shirley Hager, treasurer. Advisers are Elsie Rineer and James K. Stoner.

James K. Stoner, G. G. Hill (Directar), Mrs. Elsie G. Rineer, Dr. Clinton M. File.

Harald W. Thomas, Albert Drumheller, Rabert F. Webb.

JCC "Moms and Dads" entertain.

business

home economics

Home Ec girls enjoy a joke.

The department's activities center around the Home Ec club and their affiliates in the Freshman Home Ec club. Main event on the social calendar for this year was "Merry-Go," a formal dance in March, at which juniors honored seniors. Apron sales, bake sales and a tea for visiting Future Homemakers of America were also highlights. The frosh included Willard Home in their social service work. Officers for the Home Ec club are Mary Ann Firment, president; Janet Miller, vice-president; Joan Hill, recording secretary; Mira Heerlein, corresponding secretary; Norma Cagley, treasurer; Helen Loftis, adviser. Freshman officers are Nancy Abbey, president; Pat Vogan, vice-president; Donna Orr, secretary; Jackie Madison, treasurer; Opal T. Rhodes, adviser.

Miss Helen E. Merriman, Miss Mildred E. Omwake, Miss Ethel Oxley, Mrs. Fannie Smith.

Mrs. Elizabeth LaVelle, Miss Leola T. Hayes, Miss Rachel D. Mass.

Dr. Opal T. Rhodes (Director), Miss Anna M. Garman, Miss Helen Loftis.

Miss Arvilla Terrill, Miss Laura M. Remsburg, Miss Agnes M. Bothne, Miss Catherine C. Carl.

Miss Aagot M. K. Borge, Miss Lola Beelar, Mrs. Esther S. Coulange.

Jerome Landsman, Lawrence C. Stitt, Charles E. Davis, C. David McNaughton.

music

Walter W. York, Dr. Clel T. Silvey (Director), Robert W. Burggraf, Thomas J. Hughes.

Some real Dixieland features the Music Department's Christmas party.

The two-fold function of the Music Department is the preparation and development of public school music teachers and extra-professional music education. All music majors are members of the Music Educators' Club. Two representatives from each class and the officers of the club comprise the Music Student Council, which meets separately and with the faculty to discuss problems and plan activities. Officers of the club are Charles Rybacki, president; Paul Thompson, vice-president; Gwen Lewis, secretary-treasurer; Clel T. Silvey, adviser.

Elementaries gather in the Keith demonstration room for a professional meeting.

The Elementary Education program develops knowledges of children of elementary school age and of materials and methods of the elementary school, culminating with supervised participation and student teaching. The Elementary Club is affiliated with the Association for Childhood Education International. This year the club compiled student directories, held a "Welcome Freshmen" party, sponsored professional meetings, and sent delegates to the ACE convention in Philadelphia. Officers are Lois Thomas, president; Peggy Kracht, vice-president; Shirley Ort, secretary; Barbara Stanier, treasurer. Irene Russell and Alice St. Clair are club advisers.

Secondary Education is made up of six departments, including English and Speech, Foreign Languages, Geography, Mathematics, Science and Social Studies. The division offers a Bachelor of Science degree in education to students completing a minimum of 24 hours in a major field and 18 hours in a minor field. Official organization of the division is the Secondary Education Club, which coordinates business and social activities. James Cornell is president; Richard Froggatt, vice-president; James McKenna, secretary; Dr. Joy Mahachek, adviser.

elementary division and secondary division

A non-professional Secondary meeting in reception lounge.

EDUCATION: S. Trevor Hadley, Miss Anna O'Toole, Dr. Guy P. Davis, Mrs. Blanche W. McCluer.

EDUCATION: Dr. Paul A. Risheberger, Ralph B. Beard (Director), Wilber Emmert, Miss Irene Russell.

GEOGRAPHY: Lawrence C. Davis (Director), Dr. Norah E. Zink.

LANGUAGES: Dr. Edward W. Bieghler.

LIBRARIANS: Joseph K. Hall (Director), Lucille Littlefield, Florence Ridenour.

MATHEMATICS: Dr. Joy Mahachek (Director), Dr. Issac L. Stright.

MILITARY SCIENCE: Lieutenant Colonel Hubert E. Thornber, Major Eugene C. Martin, Captain Victor J. Hawthorne.

MILITARY SCIENCE: Sergeant Richard Lee, Sergeant James O. Dudgeon, Sergeant Charles P. Haesloop.

Top Left—ENGLISH AND SPEECH: Robert E. Ensley, Donald Hess, Mrs. Marion Kipp, James R. Green.

Top Right—ENGLISH and SPEECH: Dr. Rhodes R. Stabley (Director), Arthur F. Nicholson, Dr. Abigail Boardman.

Right — ENGLISH AND SPEECH: Miss Margaret Stewart, Dr. Maurice Rider, Dr. Galen Besco.

Left—HEALTH AND PHYSICAL EDUCATION: Miss Morgaret Gisolo, Miss Lena Ellenberger, Miss Molinda Hamblen.

Center Right—HEALTH AND PHYSICAL EDUCATION: Somuel G. Smith (Director), George P. Miller, Lewis H. Shaffer, Regis A. McKnight.

Center Left—SCIENCE DEPARTMENT: Dr. Willis H. Bell, Daniel G. Reiber, Vernon Zeitler, Dr. Beatty H. Dimit.

Bottom Left—SCIENCE DEPARTMENT: Paul Waddell, Dr. Dwight Sollberger (Director), Merrill B. Iams, Dr. Donold Hoffmaster.

Bottom Center—SOCIAL STUDIES: Dr. Albert Wahl, C. M. Johnson.

Bottom Right—SOCIAL STUDIES: Dr. Dorcas Hall, W. M. Whitmyre (Director), Miss Florence Wallace.

Student and critic teachers gather informally.

KEITH SCHOOL

What is teaching like? What does a teacher need to know? How will I know what to expect of children? Is the teaching profession a wise choice for me? Students, looking forward to teaching as a profession, came to Indiana seeking an understanding of these problems. The John A.H. Keith School provides opportunities for exploratory experiences under guided direction. With the help of capable supervisors, students gain experience as participants in an actual school situation, as well as knowledge through their observation of classes.

Full-time responsible student teaching translates into teaching power the sum-total of knowledge and experience gained throughout a student's entire college life. The facilities and staff of Keith School are prepared to insure the best in professional experiences for these future teachers of Pennsylvania.

Director of Student Teaching and Placement: John E. Davis.

Keith School Supervising Teachers: Miss Jane S. Mervine, Robert Cronauer, John E. Davis (Director), Miss Lois Blair, Earl S. Hoenstine, Dr. John Sahli (Principal of Junior High), Miss Kathryn O'Toole.

Keith School Supervising Teachers: D. O. Lott, Miss Lois Anderson, Miss Martha Zimmerman, John E. Davis (Director), Mrs. Elfa M. Porter, Miss Helen McLean, Miss Alice St. Clair, Mrs. Mary Swarts.

students

With each stroke of the chalk and each spoken thought, we as teachers will mold the mental, physical, and moral fiber of the future leaders of the commonwealth.

J. Onstead, P. Beal, C. Colaianni, J. McGlaughlin.

senior

Next year at this time, most of us will be teaching in schools all over Pennsylvania. But we have much to remember about our years at Indiana, dear memories that will recur again and again as we go about our work each day. When we get together, we'll recall the class prom, "Fall Festival," which was held September 29 in recreation hall. We'll rehash the class outing and picnic, but most of all, we'll remember Swing Out, which was our special weekend in May.

OFFICERS

President	Jack McGlaughlin
Vice-President	Jack Onstead
Secretary	Clara Jo Colaianni
Treasurer	Howard Fargo
Adviser	S. Trevor Hadley

J. Dean, M. Bankert, N. Fassler, D. Rosenberg, D. Carson, J. McGlaughlin.

class

E. Ream, M. Baumgardner, G. Warfel, B. Holton, J. Cutler. Seated: M. Bolton.

A. Patsy, S. Thomas, M. Russell, R. Slenker, D. Christie.

Favorite spot; outside the dining room.

J. Adams
B. Barbour
M. Bentel

J. Addis
C. Barger
G. Bentz

S. Allen
A. Barnett
M. Berish

A. Altemus
M. Bartges
J. Berringer

B. Ardary
M. Baumgardner
N. Billman

S. Austin
P. Beal
V. Bindas

JUDITH C. ADAMS, Johnstown, Music: Alpha Sigma Tau, YWCA, Music Educators' Club, Masquers, "Green Valley" (three act play), Winter Sports Club, Erskine Club (V. Pres. 3), Religious Life Committee, string orchestra, mixed chorus, women's glee club, intramural sports. JULIANNE ADDIS, Pittsburgh, Art: Sigma Sigma Sigma, OAK, YWCA, Art Club, Winter Sports Club, Religious Life Committee, intramural sports. SHIRLEY MARIE ALLEN, Indiana, Secondary: Theta Sigma Upsilon, Panhellenic Association (Pres. 3), Secondary Education Club, International Relations Club, "Land of the Bon Bons" (one act play), English-Speech Club, Newman Club, intramural sports. AGNES STADTMILLER ALTEMUS, Indiana, Elementary: A.C.E., Winter Sports Club, YWCA. BETTY L. ARDARY, Curwensville, Elementary: Delta Sigma Epsilon, A.C.E., Winter Sports Club, Methodist Club. SARA EVELYN AUSTIN, Oil City, Elementary: Beta Sigma Omicron, YWCA, A.C.E., Presbyterian Club (Pres. 3), mixed chorus, women's glee club, intramural sports. SUE LOUISE BACON, Commodore, Home Economics: Zeta Tau Alpha, YWCA, Home Economics Club, Intercollegiate Conference on Government, Winter Sports Club, Methodist Club, mixed chorus, women's glee club, intramural sports. DAVID J. BAGOZZI, Coraopolis, Music: Phi Alpha Zeta, Music Educators' Club, Swing Out, band, mixed chorus, men's glee club, intramural sports. DAVID R. BAIRD, Indiana, Business: Sigma Tau Gamma, Junior Chamber of Commerce, Presbyterian Club. RUTH ANN BAIRD, McKeesport, Elementary: Alpha Sigma Tau, PENN, A.C.E., Winter Sports Club, L.S.A., Women's Varsity "I". BETTY JANE BARBOUR, Pittsburgh, Home Economics: Kappa Omicron Phi (Sec. 4), Zeta Tau Alpha, YWCA, Home Economics Club, Winter Sports Club, L.S.A., Women's Varsity "I". CATHERINE BARGER, Sewickley, Elementary: Beta Sigma Omicron, YWCA (Sec. 3), A.C.E. (Council 3, 4), International Relations Club, Winter Sports Club, intramural sports. ALFRED L. BARNETT, Clearfield, Business: Phi Sigma Pi, Junior Chamber of Commerce, Men's Varsity "I", football, wrestling. MARIE EVELYN BARTGES, Mercer, Home Economics: YWCA, Home Economics Club, Winter Sports Club, Presbyterian Club, intramural sports. MARCIA JEAN BAUMGARDNER, Johnstown, Elementary: Pi Kappa Sigma (Sec. 3), YWCA, A.C.E., Contemporary Dance Group, Winter Sports Club, Presbyterian Club, mixed chorus, women's glee club, intramural sports. PATRICIA ANN BEAL, New Florence, Home Economics: Alpha Sigma Tau (Pres. 3),

seniors 1952

S. Bacon
M. Bell
J. Binney

D. Bagozzi
N. Bell
E. Bish

D. Baird
K. Bello
N. Bish

R. Baird
S. Benson
B. Bishop

Sally Austin and a fellow nature lover plan a bulletin board.

YWCA, Home Economics Club, "Hello Out There" (one act play), Winter Sports Club, Erskine Club, class officer (Sec. 4), intramural sports. MARY JANE BELL, Sharon, Secondary: Alpha Omega Gamma (Sec. 3), Alpha Sigma Alpha, Panhellenic Association (Treas. 3), YWCA, Secondary Education Club, International Relations Club (Sec. 4), "Lily" (one act play), Cultural Life Committee, Winter Sports Club, intramural sports. NANCY ARLENE BELL, Mahoningtown, Home Economics: Theta Sigma Upsilon, YWCA, Home Economics Club (V. Pres. 3), Resident Women's League, Winter Sports Club, Erskine Club, Women's Varsity "I", intramural sports. KATHERINE LUCILLE BELLO, Nanty-Glo, Home Economics: Phi Mu, YWCA, Home Economics Club, Methodist Club, Religious Life Committee. SHIRLEY A. BENSON, Meadville, Elementary: Alpha Sigma Tau, YWCA, A.C.E., Winter Sports Club, L.S.A., intramural sports. MARY ANN BENTEL, Aliquippa, Art: Delta Sigma Epsilon, OAK, YWCA, Art Club, Winter Sports Club. Religious Life Committee. GERALDINE BENTZ, Belle Vernon, Elementary: Beta Sigma Omicron, Panhellenic Association, YWCA, A.C.E., Winter Sports Club, Religious Life Committee. MARY BERISH, Altoona, Business: Phi Gamma Beta (Pres. 3), PENN, CUE, Junior Chamber of Commerce, Newman Club, intramural sports. JEAN BERRINGER, Barnesboro, Secondary: Phi Gamma Beta, Secondary Education Club, English-Speech Club, Intercollegiate Conference on Government. NORMA JEAN BILLMAN, Butler, Music: Alpha Sigma Alpha (Sec. 3), YWCA, Music Educators' Club, Winter Sports Club, Erskine Club (Pres. 3), string orchestra, choir, women's glee club. VERNA BINDAS, Grindstone, Business: Beta Sigma Omicron, YWCA, Junior Chamber of Commerce, International Relations Club, Newman Club, intramural sports. JOHN EDWARD BINNEY, Secondary. EMMA LOUISE BISH, New Bethlehem, Home Economics: YWCA, Home Economics Club, Methodist Club, Science Club, intramural sports. NANCY BISH, Rimersburg, Home Economics: YWCA, Home Economics Club, Winter Sports Club, Methodist Club, intramural sports. BETTY JANE BISHOP, Rossiter, Business: PENN, YWCA, Junior Chamber of Commerce, Cultural Life Committee, Winter Sports Club, Erskine Club, Women's Varsity "I", intramural sports.

seniors 1952

Jeanne MacNeil helps make grammar fun.

E. Bloom
P. Broeseker
E. Casey

M. Bloom
P. Brown
J. Cotanzoro

C. Bluestone
M. Bruce
N. Chesney

M. Boering
R. Buchanan
J. Chobany

EUGENE BLOOM, Curwensville, Business: Phi Alpha Zeta (Pres. 3), Junior Chamber of Commerce, Winter Sports Club, Men's Varsity "I", baseball, football, intramural sports. MARIAN LEE BLOOM, Dunbar, Elementary: Phi Gamma Beta (Treas. 3), YWCA, A.C.E., International Collegiate Conference on Government, Winter Sports Club, Newman Club, intramural sports. CAROL MORFORD BLUESTONE, Verona, Elementary: Alpha Sigma Alpha, YWCA, A.C.E., Methodist Club, Women's Varsity "I", intramural sports. MARY JANE BOERING, Indiana, Business: Pi Omega Pi (V. Pres. 4), Junior Chamber of Commerce, Canterbury Club, Future Teachers of America (Pres. 4). MARGARET BOLTON, Wilmerding, Business: OAK, PENN, YWCA, Junior Chamber of Commerce, Masquers, Science Club, Winter Sports Club, Newman Club, Erskine Club, intramural sports, Women's Varsity "I". WILLIAM E. BOYD, Pittsburgh, Business: Alpha Omega Gamma (Treas. 3), Phi Sigma Pi (Sec. 3), Junior Chamber of Commerce, Winter Sports Club, tennis, intramural sports. DALE E. BOYER, Yatesboro, Elementary: Delta Sigma Nu, A.C.E., Junior Chamber of Commerce, Erskine Club, "Yellow Jack" (three act play). JOAN E. BRADFORD, Aliquippa, Home Economics: Alpha Sigma Tau, YWCA, Home Economics Club, Winter Sports Club. BARBARA JEAN BRADSTOCK, Vandergrift, Elementary: Zeta Tau Alpha (V. Pres. 3, 4), OAK, YWCA, A.C.E., Religious Life Committee, Girls' Rifle Team, intramural sports. PATRICIA DAWN BRADY, Johnsonburg, Elementary: Beta Sigma Omicron (Sec. 3), A.C.E. (Council 4), Winter Sports Club, Newman Club, intramural sports. PHYLLIS BROESEKER, Berlin, Music: Pi Kappa Sigma, Music Educators' Club, Masquers, Winter Sports Club, Erskine Club, mixed chorus, women's glee club. PHYLLIS JEANNE BROWN, Vandergrift, Music: Music Educators' Club Masquers, Swing Out, "Ten Little Indians," "Good-bye, My Fancy" (three act play), Winter Sports Club, mixed chorus, women's glee club. MATTHEW BRUCE, Indiana, Secondary: YMCA, Secondary Education Club, Science Club, Methodist Club, band, intramural sports. ROBERT J. BUCHANAN, Indiana, Business: Phi Alpha Zeta, Junior Chamber of Commerce, Winter Sports Club, Men's Varsity "I", baseball, soccer, intramural sports. ANNA JEAN BUCK, Carroltown, Elementary: Phi Mu, Panhellenic Association, A.C.E., Women's Varsity "I", intramural sports. DONALD LESLIE BUDD, Dickerson Run. Business: Phi Alpha Zeta (Treas. 3), Student Council, Winter Sports Club, Junior Chamber of Commerce, Col-

M. Bolton
A. Buck
D. Christian

W. Boyd
D. Budd
D. Christie

D. Boyer
L. Burgo
F. Clark

J. Bradford
J. Caletri
M. Claypool

B. Bradstock
J. Callis
H. Clepper

P. Brady
D. Cannizzaro
C. Colaianni

lege Lodge Committee, class officer (Pres. 3), band, intramural sports, YMCA, Religious Life Committee. L. RONALD BURGO, Johnstown, Secondary: Delta Sigma Nu, YMCA, Secondary Education Club, International Relations Club, Science Club, intramural sports. JOSEPH J. CALETRI, Mount Pleasant, Secondary: Alpha Omega Gamma (Treas. 4), Phi Sigma Pi (V. Pres. 3, Pres. 4), Secondary Education Club, International Relations Club, Men's Varsity "I" (Sec. 4), football. JOHN W. CALLIS, Hollidaysburg, Secondary: Phi Alpha Zeta, YMCA, Secondary Education Club, Photography Club, Winter Sports Club, Men's Varsity "I", soccer, swimming. DOLORES CANNIZZARO, Indiana, Secondary: Indiana Student Writes, Secondary Education Club, Masquers, "Ah! Wilderness", "Pygmalion", "State of the Union" (three act plays), English-Speech Club, Contemporary Dance Group, Newman Club, Sigma Alpha Eta (Treas. 4). EMORY G. CASEY, Indiana, Elementary. JOSEPHINE CATANZARO, Pittsburgh, Elementary: Delta Sigma Epsilon, OAK, PENN, Student Council, YWCA, A.C.E. (Council 2, 3), Winter Sports Club, Newman Club. NANCY CHESNEY, Indiana, Secondary: Phi Mu, Secondary Education Club, intramural sports. JOHN CHOBANY, Portage, Secondary: Secondary Education Club, A.C.E., Science Club, soccer, intramural sports. DAN WAYNE CHRISTIAN, Pittsburgh, Business. DAVID R. CHRISTIE, Greensburg, Business: Gamma Delta Rho (V. Pres. 3), Pi Omega Pi, Phi Alpha Zeta (Treas. 3), Junior Chamber of Commerce, Cultural Life Committee, Winter Sports Club, intramural sports. FRANK M. CLARK, Punxsutawney, Secondary: Sigma Alpha Eta (Sec. 3, Pres. 4), Delta Sigma Chi, CUE, Secondary Education Club, Masquers, "Out of the Frying Pan" (one act play), "The Taming of the Shrew", "State of the Union" (three act plays), English-Speech Club, Science Club, LOIS MARGARET CLARK, Indiana, Elementary: A.C.E., Winter Sports Club, Erskine Club. MARGARET BAYLOR CLAYPOOL, Indiana, Secondary: Phi Gamma Beta, Secondary Education Club, Non-Resident Women's League, (V. Pres. 3), English-Speech Club. HELEN LOUISE CLEPPER, Kittanning, Elementary: Beta Sigma Omicron, A.C.E., Winter Sports Club, Erskine Club. CLARA JO COLAIANNI, Arnold, Business: Kappa Delta Pi, Pi Omega Pi (Sec. 3), Alpha Sigma Alpha, Student Council (Sec. 3), YWCA, Junior Chamber of Commerce (Sec. 3), Newman Club, class officer (Sec. 4), intramural sports.

G. Cole
S. Dahlinger
J. Dickson

J. Connell
L. Darr
D. Dietrich

R. Crispeno
J. Davidson
E. Dilts

C. Crosmun
J. Dean
N. Dombeck

M. Crum
R. Decker
E. Donovan

N. Cullen
M. De Falco
D. Dunmire

GLENNA CHRISTINE COLE, Washington, Music: YWCA, Music Educators' Club, Winter Sports Club, Newman Club (V. Pres. 3). JANE CONNELL, Cresson, Elementary: A.C.E., Winter Sports Club, Newman Club (V. Pres. 3). HELEN E. CRAWFORD, El Centro, Calif., Elementary: YWCA, A.C.E., Methodist Club, Religious Life Committee. RUDOLPH J. CRISPENO, Freedom, Business: Phi Sigma Pi (Sec. 4), Student Council, Winter Sports Club, Men's Varsity "I" Resident Men's League (Pres. 4), wrestling, intramural sports. CLIFFORD A. CROSMUN, Hillsdale, Secondary: Delta Sigma Nu (Sec. 3), YMCA, Secondary Education Club, Science Club, Winter Sports Club, intramural sports. MAUDE V. CRUM, Elementary. NANCY LEE CULLEN, Somerset, Home Economics: Alpha Sigma Alpha, YWCA, Home Economics Club, Winter Sports Club, Girls' Rifle Team, Women's Varsity "I", life-saving. CHRISTINA CUPELLI, Point Marion, Home Economics: Alpha Sigma Tau, Home Economics Club (Sec. 3), Newman Club, intramural sports. BARBARA CUTHBERTSON, Bradford, Music: Kappa Delta Pi (Pres. 4), YWCA, Music Educators' Club, Winter Sports Club, Erskine Club, Future Teachers of America (V. Pres. 4), Religious Life Committee, string orchestra, vesper choir, women's glee club. JACQUELINE CUTLER, Pittsburgh, Music: Pi Kappa Sigma, YWCA, Music Educators' Club, Winter Sports Club, L.S.A., vesper choir, intramural sports. JACK A. DAHLINGER, Pittsburgh, Music: Sigma Tau Gamma, YMCA, Music Educators' Club, Winter Sports Club, Erskine Club, Swing-Out, symphony orchestra, band, Mellowmen, mixed chorus, men's glee club, intramural sports. SYLVIA G. DAHLINGER, Pittsburgh, Art: Art Club, Contemporary Dance Group, Girls' Rifle Team, Newman Club, Religious Life Committee. LOIS MARIE DARR, Somerset, Art: Pi Kappa Sigma, YWCA, Art Club, Winter Sports Club, L.S.A., intramural sports. JOHN L. DAVIDSON, Heilwood, Business: Alpha Omega Gamma, Junior Chamber of Commerce. JOHN WILLIAM DEAN, JR., Conemaugh, Business: Phi Sigma Pi (Treas. 3), OAK, Junior Chamber of Commerce (Pres. 3), Cultural Life Committee, intramural sports. ROBERT JOHN DECKER, Aliquippa, Business: OAK, YMCA (V. Pres. 3), Junior Chamber of Commerce, Winter Sports Club, Men's Varsity "I", L.S.A. (Treas. 3), wrestling, intramural sports. MARGARET DE FALCO, McKeesport, Home Economics: Sigma Sigma Sigma, Home Economics Club, Newman Club. ARVETA FEESER DE GAETANO, Littlestown, Business: Sigma Sigma Sigma (Treas. 3, Sec. 4), YWCA, Junior Cham-

seniors 1952

C. Cupelli
A. De Gaetano
N. Ellsworth

B. Cuthbertson
T. Delozier
H. Erickson

J. Cutler
M. De Simone
W. Evans

J. Dahlinger
M. Diana
J. Farabaugh

Mary Sherotsky and George Klim guide junior woodcutters.

ber of Commerce, Photography Club, Winter Sports Club, women's glee club, intramural sports. THEODORE CLAIR DELOZIER, Roaring Spring, Secondary: Secondary Education Club, Science Club, intramural sports. MARILYN JOY DE SIMONE, New Kensington, Music: Sigma Sigma Sigma, YWCA, Music Educators' Club, Masquers, Swing Out, "Ah! Wilderness" (three act pay), Winter Sports Club, Erskine Club, Religious Life Committee, mixed chorus, women's glee club, intramural sports. MARYANN DIANA, Punxsutawney, Business: Junior Chamber of Commerce, Contemporary Dance Group, Girls' Rifle Team, Winter Sports Club, Newman Club, intramural sports. JANET DICKSON, Pittsburgh, Art: Pi Kappa Sigma, Panhellenic Association, Art Club, Winter Sports Club, Canterbury Club (Pres. 3), DOROTHY MAE DIETRICH, Pittsburgh, Elementary: A.C.E., Winter Sports Club. EVELYN M. DILTS, Punxsutawney, Secondary: CUE (Editor 3), YWCA, Secondary Education Club, English-Speech Club, L.S.A., Erskine Club NINA DOMBECK, Ellwood City, Music: Alpha Sigma Alpha, Music Educators' Club, Masquers, (three act plays, one act plays), Newman Club, vesper choir, mixed chorus, women's glee club. ELCY S. DONOVAN, Pittsburgh, Elementary: Alpha Sigma Tau (Treas. 3), A.C.E., Extracurricular Committee, Winter Sports Club, tennis, intramural sports. DAVID A. DUNMIRE, Indiana, Secondary: Delta Sigma Nu, OAK, Secondary Education Club, Science Club, Photography Club, Winter Sports Club, Methodist Club, intramural sports. NANCY ELLSWORTH, Johnstown, Home Economics: Alpha Sigma Tau (V. Pres. 3), OAK, YWCA, Home Economics Club, Winter Sports Club, class officer (Sec. 3), Women's Varsity "I", symphony orchestra, Religious Life Committee. HOWARD R. ERICKSON, Indiana, Secondary: Phi Alpha Zeta, OAK (Ass't. Editor 2, Editor 3), YMCA, International Relations Club, Science Club, Winter Sports Club, Methodist Club, band, intramural sports. WARREN D. EVANS, Ebensburg, Elementary: OAK, YMCA (Pres. 2, 3), A.C.E., Science Club, Photography Club (Sec.-Treas. 2), Winter Sports Club, Methodist Club, Religious Life Committee (chairman 2, 3). JAMES EDWARD FARABAUGH, Heilwood, Secondary: Alpha Omega Gamma, Science Club, Winter Sports Club, Newman Club, Men's Varsity "I", soccer, intramural sports.

seniors
1952

"... October's bright blue weather"

H. Fargo
G. Fritz
D. Green

U. Fechek
R. Froggatt
J. Grenaldo

J. Fee
E. Frambach
J. Gresock

L. Feist
E. Fronis
T. Groves

HOWARD L. FARGO, Clearfield, Business: Gamma Rho Tau, Pi Omega Pi, Phi Sigma Pi, OAK (Bus. Manager 3), Student Council YMCA, Junior Chamber of Commerce, Winter Sports Club, L.S.A., class officer (V. Pres. 2, Treas. 4), Men's Varsity "I", soccer. URSULA FECHEK, Bobtown, Music: Kappa Delta Pi (Sec. 4), PENN, Music Educators' Club, Contemporary Dance Group, Newman Club, Religious Life Committee, mixed chorus, women's glee club. JO-ANNE FEE, Indiana, Elementary: Phi Mu (Sec. 4), Panhellenic Association (Scribe 3), YWCA, A.C.E., Winter Sports Club, intramural sports. LEONARD R. FEIST, Conemaugh, Secondary: Secondary Education Club, Science Club, Newman Club, intramural sports. DOROTHY LOUISE FERENCZ, Indiana, Business: Kappa Delta Pi, Pi Omega Pi, Junior Chamber of Commerce. SUZANNE FINNEGAN, Pittsburgh, Music: YWCA, Music Educators' Club, Newman Club, Religious Life Committee, string orchestra, symphony orchestra, mixed chorus, women's glee club. ALBERT DON FLECK, York, Secondary: Phi Alpha Zeta, Swing Out, Winter Sports Club, Methodist Club, Lifesaving. DONNA ALICE FLECK, Indiana, Elementary: Phi Mu, YWCA, A.C.E., Winter Sports Club. SHEILA ANN FORRESTER, Pittsburgh, Music: Music Educators' Club, string orchestra, symphony orchestra, vesper choir, women's glee club. RUTH FRENCIK, Frank, Elementary: Zeta Tau Alpha, YWCA, A.C.E., International Relations Club, Winter Sports Club, Methodist Club, Religious Life Committee, intramural sports. GEORGIA FRITZ, Indiana, Elementary: Phi Mu, A.C.E., "Liliom" (three act play), Winter Sports Club. RICHARD B. FROGGATT, Portage, Secondary: Alpha Omega Gamma (V. Pres. 3), Phi Sigma Pi, PENN (Bus. Manager 3), Indiana Student Writes, Secondary Education Club (V. Pres. 4), International Relations Club, "Yellow Jack" (three act play), Intercollegiate Conference on Government, L.S.A., football (manager), intramural sports. ERNEST WILLIAM FROMBACH, Johnstown, Art: Delta Phi Delta (Treas. 3), Phi Sigma Pi, OAK, CUE, Art Club, "Liliom" (three act play), Winter Sports Club, football, intramural sports. ELAINE FRONIS, McKeesport, Secondary: PENN, YWCA, Secondary Education Club, "The Whole Town is Talking" (three act play), English-Speech Club, Winter Sports Club, intramural sports. V. JEAN WEIMER GARDNER, Rockwood, Music: Alpha Sigma Alpha, YWCA, Music Edu-

D. Ferencz
V. Gardner
W. Halavan

S. Finnegan
J. Geibel
C. Hall

A. Fleck
L. Geisler
E. Hall

D. Fleck
W. Gennocro
R. Hall

S. Forrester
N. Giles
J. Hanford

R. Frencik
R. Grabiak
D. Hanson

cators' Club, Erskine Club, vesper choir, women's glee club. JANE YARGER GEIBEL, Butler, Secondary: Alpha Omega Gamma (Sec. 4), Secondary Education Club, Science Club, English-Speech Club, Winter Sports Club. LAURENE GEISLER, Caraopolis, Elementary: Delta Sigma Epsilon (Pres. 3), Panhellenic Association, YWCA, A.C.E., Winter Sports Club, Newman Club, intramural sports. WILLIAM F. GENNOCRO, Emporium, Business: Phi Alpha Zeta, Junior Chamber of Commerce, International Relations Club (Treas. 3), Intercollegiate Conference on Government, Winter Sports Club, Newman Club, class officer (Treas. 3), football, Men's Varsity "I", intramural sports. NANCY JEAN GILES, Greensburg, Elementary: Beta Sigma Omicron (Sec. 4), YWCA, A.C.E., "Yellow Sheet" (one act play), women's glee club. RICHARD L. GRABIAK, Mount Pleasant, Secondary: Phi Sigma Pi, Secondary Education Club, Newman Club, baseball, football, Men's Varsity "I", intramural sports. DORIS GREEN. JOAN GRENALDO, Connellsville, Business: Phi Gamma Beta, Junior Chamber of Commerce, Swing Out, Cultural Life Committee, Winter Sports Club, Religious Life Committee, Newman Club. JOHN GRESOCK, Punxsutawney, Secondary: Secondary Education Club, Science Club, football. THOMAS E. GROVE, Lock Haven, Music: Swing Out, Music Educators' Club, Methodist Club, Winter Sports Club, string orchestra, symphony orchestra, band, Mellowmen, men's glee club, woodwind quartet. WILLIAM HALAVAN. CHARLES E. HALL, New Kensington, Secondary: Secondary Education Club, Science Club, (Transferred from Lynchburg College; activities there were: Iota Beta Gamma, Christian Fellowship Club). E. RICHARD HALL, Butler, Music: Music Educators' Club, symphony orchestra, band, Mellowmen, vesper choir, men's glee club. ROBERT A. HALL, New Kensington, Secondary: Secondary Education Club, Science Club, (Transferred from Lynchburg College; activities there were: men's glee club, Christian Fellowship Club). JACK HANFORD, Pitt-burgh, Elementary: Indiana Student Writes, A.C.E., Religious Life Committee, "The Crow's Nest", "The Glittering Gate", "The Last Curtain" (plays), men's glee club, tennis. DARLENE J. HANSEN, Clinton, Art: Alpha Sigma Tau, YWCA, Art Club, Winter Sports Club, Erskine Club, intramural sports.

R. Hargreaves
M. Hostetler
C. Johnson

M. Hartley
W. Houck
N. Johnson

O. Hays
H. Huber
E. Johnston

D. Hefright
J. Huhn
J. Johnston

M. Hierholzer
R. Hunter
W. Jones

M. Hillegass
T. Hunter
W. Joseph

RACHEL KAUFFMAN HARGREAVES, Johnstown, Home Economics: YWCA, Home Economics Club, L.S.A., intramural sports. MARILYN HARTLEY. OLEN H. HAYS, Duquesne, Secondary: Phi Sigma Pi, Secondary Education Club, English-Speech Club, Intercollegiate Conference on Government, Winter Sports Club, L.S.A., Men's Varsity "I", baseball, basketball, intramural sports, Resident Men's League (V. Pres. 4). DONALD R. HEFRIGHT, Huntingdon, Secondary: Delta Sigma Chi, Secondary Education Club, International Relations Club, English-Speech Club. MARY ELIZABETH HIERHOLZER, Lakeland, Florida, Music: Music Educators' Club. band, mixed chorus, women's glee club, Newman Club. MARILYN L. HILLEGASS, McKeesport, Elementary: Sigma Sigma Sigma (V. Pres. 4), Student Council, YWCA, A.C.E., Winter Sports Club, Social Life Committee, Resident Women's League (Pres. 3), Erskine Club, Methodist Club, intramural sports. BARBARA JOHNSON HOLLAND, Coolport, Secondary: Theta Sigma Upsilon (Sec. 3), PENN, YWCA, Secondary Education Club, International Relations Club, Intercollegiate Conference on Government, Winter Sports Club, Canterbury Club, intramural sports. LLOYD R. HOLLAND, Geneva, Secondary: Phi Sigma Pi, Secondary Education Club, Masquers, International Relations Club, Swing Out, "Mr. Lincoln's Whiskers", "Ah! Wilderness" (three act plays), English-Speech Club, Winter Sports Club, Canterbury Club, Religious Life Committee, Intercollegiate Conference on Government, band, mixed chorus, men's glee club. BETTY HOLQUIST, Erie, Music: YWCA, Music Educators' Club, Contemporary Dance Group, Winter Sports Club, L.S.A., Campus Christian Fellowship, string orchestra, symphony orchestra, mixed chorus, women's glee club. BETTY HOLTON, Johnstown, Business: PENN, YWCA, Junior Chamber of Commerce, Methodist Club, Religious Life Committee, vesper choir, mixed chorus, intramural sports. MARY LOU HOSTETLER, Claridge, Home Economics: Alpha Sigma Alpha, YWCA, Home Economics Club, Winter Sports Club, Methodist Club, Women's Varsity "I", intramural sports. WILLIAM HENRY HOUCK, Barnesboro, Business: Delta Sigma Nu, Junior Chamber of Commerce, Winter Sports Club. H. RONALD HUBER, Ridgway, Secondary: Sigma Tau Gamma, Secondary Education Club, Cultural Life Committee, Science Club, L.S.A., Religious Life Committee, Men's Varsity "I", basketball, football, intramural sports. JANE HUHN, Smithfield, Beta Sigma Omicron, YWCA, Art Club, Winter Sports Club, Religious Life Committee, intramural sports. ROBERT HUGH HUNTER, Philadelphia, Secondary: Alpha Omega Gamma, soccer.

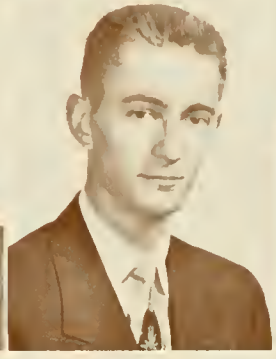

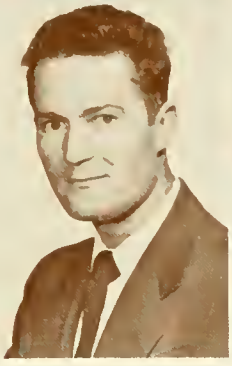

B. Holland
S. Hutton
E. Karlovich

L. Holland
R. Igo
J. Kauffman

B. Holquist
W. Ingols
R. Keene

B. Holton
J. Ivory
A. Kensek

Jack Hanford helps make jack-o'-lanterns for Holloween.

THELMA HUNTER, Madera, Elementary: Beta Sigma Omicron, YWCA, A.C.E., Winter Sports Club, Religious Life Committee. SALLY B. HUTTON, Cherry Tree, Business: Pi Omega Pi (V. Pres. 3), Zeta Tau Alpha, YWCA, Junior Chamber of Commerce (Sec. 3), Assembly Program Committee, Winter Sports Club, Resident Women's League (V. Pres. 3), intramural sports. ROBERT V. IGO, New Florence, Secondary: Secondary Education Club, Science Club. WAIDE INGOLS, Indiana, Business: Sigma Tau Gamma, Junior Chamber of Commerce. JOHN H. IVORY, Cresson, Secondary: Secondary Education Club, Science Club, Newman Club, Winter Sports Club, one act plays, band, lifesaving. CHARLES HERBERT JOHNSON, Kittanning, Business: Delta Sigma Nu (Treas. 3), Junior Chamber of Commerce, Winter Sports Club, men's glee club. NELLIE MAE JOHNSON, New Kensington, Secondary: Delta Sigma Epsilon, Panhellenic Association (Sec. 3), Sigma Alpha Eta (Pres. 4), Swing Out, "Ah! Wilderness", "Pygmalion" (three act plays), Cultural Life Committee, English-Speech Club, Winter Sports Club, Advisory Board (Sec. 3), class officer (Sec. 2). EDWIN JOHNSTON, Indiana, Business: Delta Sigma Nu (Treas. 3), Junior Chamber of Commerce, men's glee club. JEAN MARIE JOHNSTON, Corry, Music: Delta Sigma Epsilon, Music Educators' Club, Swing Out, Winter Sports Club, Methodist Club, mixed chorus, women's glee club, intramural sports. WILLIAM R. JONES, Oakdale, Secondary: Phi Sigma Pi, Secondary Education Club, Methodist Club, Intercollegiate Conference on Government, Winter Sports Club. WILLIAM JOSEPH, Jr., New Kensington, Secondary: Phi Sigma Pi (V. Pres. 3), Interfraternity Council, OAK, PENN, Student Council, Secondary Education Club, International Relations Club, Masquers, Swing Out, "A Night at the Inn," "Yellow Jack" (three act plays), English-Speech Club, Winter Sports Club, Intercollegiate Conference on Government, Men's Varsity "I" (V. Pres. 3), football, intramural sports. EDWARD KARLOVICH, Commodore, Elementary: Delta Sigma Nu, YMCA, A.C.E., Winter Sports Club, intramural sports. JAMES H. KAUFFMAN, Homer City, Business: Junior Chamber of Commerce, Winter Sports Club, intramural sports. RITA KEENE, Rochester, Secondary: Phi Gamma Beta (Pres. 4), Panhellenic Association, YWCA, Secondary Education Club, International Relations Club, Winter Sports Club, L.S.A., Religious Life Committee, intramural sports. ANNE KENSEK, Twin Rocks, Home Economics: Phi Mu, YWCA, Home Economics Club (Treas. 2), Winter Sports Club, Newman Club, Women's Varsity "I", intramural sports.

seniors 1952

Students and Lois Thomas read about "just pretend" and real people, too.

S. Kepple
J. Kraynak
M. Linn

R. Kerr
E. Kreheley
A. Little

G. Kettering
T. Kuzman
W. Livengood

D. Kimmel
W. Lantz
M. Long

SHIRLEY M. KEPPLE, Williamsburg, Business: Beta Sigma Omicron, OAK, YWCA, Junior Chamber of Commerce, International Relations Club, Newman Club, Religious Life Committee, Winter Sports Club. RICHARD ALBERT KERR, Penn Township, Secondary: Delta Sigma Nu, Secondary Education Club, Intercollegiate Conference on Government, intramural sports. GRACE H. KETTERING, Shippensburg, Home Economics: Beta Sigma Omicron, Home Economics Club, Home Economics Council. DORIS KIMMEL, Berlin, Elementary: Pi Kappa Sigma (Sec. 3), YWCA, A.C.E., Winter Sports Club, L.S.A., intramural sports. HELEN ILENE KINDER, Grove City, Home Economics: Theta Sigma Upsilon (Treas. 2, 3), YWCA, Home Economics Club, Winter Sports Club, Methodist Club, intramural sports. EDITH ANNIE KIRSCH, Evans City, Home Economics: YWCA, Home Economics Club, Women's Varsity "I", Presbyterian Club, intramural sports. GEORGE A. KLIM, Derry, Art: Delta Phi Delta, Delta Sigma Chi (V. Pres. 2), Art Club (Pres. 3), Newman Club. FRANCES H. KORN, Hickory Township, Art: Delta Phi Delta, PENN, Art Club, Winter Sports Club. ROBERT MICHAEL KOSHAN, Farrell, Music. SOPHIA KOVACH, Vintondale, Elementary: YWCA, A.C.E., Winter Sports Club, intramural sports. JOHN P. KRAYNAK, Glassport, Business: Phi Sigma Pi, Junior Chamber of Commerce (V. Pres. 3), Newman Club, Men's Varsity "I", baseball, class officer (V. Pres. 3), intramural sports. ETHEL KREHELEY, Braddock, Music: Zeta Tau Alpha, YWCA, Music Educators' Club, Contemporary Dance Group, string orchestra, symphony orchestra, mixed chorus, women's glee club, Winter Sports Club. THELMA KUZMAN, Greensburg, Secondary: YWCA, Secondary Education Club, International Relations Club, Science Club (Sec. 2, 3, Pres. 4), Assembly Program Committee, Winter Sports Club, Erskine Club. WILLIAM E. LANTZ, Indiana, Secondary: Secondary Education Club, Science Club. MARY LOU LARSEN, Homer City, Business: Sigma Sigma Sigma, YWCA, Winter Sports Club. VERNA LE DONNE, Allison Park, Elementary: YWCA, A.C.E., Winter Sports Club, Newman Club, intramural sports. RAMONA E. LEEPER, Aliquippa, Secondary: Phi Mu (V. Pres. 3, Pres. 2, 4), YWCA, Secondary

H. Kinder
M. Larson
R. Love

E. Kirsch
V. Le Donne
V. MacKay

G. Klim
R. Leeper
J. MacNeil

F. Korn
M. Leitch
A. McCahan

R. Koshan
B. Lemmon
R. McCardle

S. Kovach
B. Lepley
C. McClellen

Education Club, Science Club, Winter Sports Club, intramural sports. MARY LEITCH, Indiana, Home Economics: Sigma Sigma Sigma (Pres. 4), Panhellenic Association (Sec. 3), Home Economics Club, Masquers, Erskine Club, "Out of the Frying Pan", "State of the Union" (three act plays), Religious Life Committee. BETTY JEAN LEMMON, Waynesburg, Home Economics: YWCA, Home Economics Club, Cultural Life Committee, Winter Sports Club, Methodist Club, Religious Life Committee, intramural sports. BETTY LEPLEY, Meadeville, Home Economics: Alpha Sigma Tau, YWCA, Home Economics Club, Winter Sports Club, Erskine Club, intramural softball. MARY LEE LINN, Washington, Home Economics: Alpha Sigma Alpha, Home Economics Club. ANN ORR LITTLE, Dormont, Business: Phi Gamma Beta, YWCA, Junior Chamber of Commerce, Swing Out, Newman Club, intramural sports. WILLIAM C. LIVENGOOD, Kittanning, Secondary: Secondary Education Club, Science Club. MARY JANE LONG, Johnsonburg, Home Economics: Delta Sigma Epsilon, YWCA, Home Economics Club (Sec. 2), Science Club, L.S.A. (Sec. 2), Winter Sports Club, women's glee club. RICHARD J. LOVE, Alverton, Music: Phi Sigma Pi, Music Educators' Club, band, mixed chorus, men's glee club. VIRGINIA B. MAC KAY, Pittsburgh, Elementary: Sigma Sigma Sigma, PENN, YWCA, A.C.E., Winter Sports Club, Religious Life Committee, intramural sports, class officer (Sec. 1). JEANNE MAC NEIL, Pittsburgh, Secondary: Alpha Sigma Tau, Sigma Alpha Eta, OAK, PENN, YWCA, Secondary Education Club, Masquers, Swing Out, "Ah! Wilderness" (three act play), English-Speech Club, Contemporary Dance Group, Winter Sports Club, intramural sports. ANNA IRIS MC CAHAN, Saxton, Music: YWCA, Music Educators' Club, "Land of the Bon Bons" (one act play), L.S.A., Religious Life Committee, band vesper choir, women's glee club. ROSEJANE MC CARDLE, Indiana, Secondary: Secondary Education Club, Winter Sports Club, intramural sports. CLAIR MC CLELLAN, Munhall, Art: Art Club, Winter Sports Club, Men's Varsity "I", swimming, intramural sports.

D. McClintock
R. Magner
D. Mellinger

P. McCloskey
K. Mann
R. Metzel

L. McCormick
M. Mantz
J. Meyers

J. McGlaughlin
A. Marco
G. Michael

J. McLaughlin
R. Marks
R. Michael

L. McKinney
C. Marshall
W. Millen

DOROTHY MC CLINTOCK, Johnstown, Secondary: Alpha Sigma Tau, OAK, YWCA, Secondary Education Club, Cultural Life Committee, Methodist Club, English-Speech Club, Winter Sports Club, intramural sports. PATRICIA MC CLOSKEY, Johnstown, Elementary: Sigma Sigma Sigma, YWCA, A.C.E., Winter Sports Club, Newman Club, intramural sports. LOIS E. MC CORMICK, Johnstown, Music: Music Educators' Club, Newman Club, vesper choir, women's glee club. JACK E. MC GLAUGHLIN, Indiana, Business: Alpha Omega Gamma, Gamma Rho Tau, Phi Sigma Pi (Pres. 3), Interfraternity Council, Student Council, Junior Chamber of Commerce, Newman Club, class officer (Pres. 4), football, intramural sports. JOHN L. MC LAUGHLIN, Indiana, Secondary: Kappa Delta Pi (Treas. 4), Student Council, Secondary Education Club, Science Club (Treas. 3), Newman Club. LAURITA MC KINNEY, Altoona, Elementary: Beta Sigma Omicron, YWCA, A.C.E. (Council 1, 2, 3), Winter Sports Club, Methodist Club (V. Pres. 2, Pres. 3), women's glee club, intramural sports. MAUDE ELIZABETH MC KINSTRY, Altoona, Elementary: Phi Gamma Beta, YWCA, A.C.E., Winter Sports Club, mixed chorus, Methodist Club, intramural sports. THOMAS ROGER MC MILLAN, Arnold, Secondary: Delta Sigma Nu, YMCA, Secondary Education Club, Science Club, Methodist Club, Campus Christian Fellowship (Treas. 4), Religious Life Committee, Winter Sports Club, intramural sports. JOHN WILLIAM MC NAUL, State College, Elementary: Delta Sigma Chi (Pres. 2), Art Club, A.C.E., Methodist Club. VIRGINIA CAROL MC VEIGH, Mt. Lebanon, Secondary: Kappa Delta Pi (V. Pres. 4), Phi Mu, Panhellenic Association (Pres. 4), YWCA, Secondary Education Club, Science Club, Winter Sports Club, Presbyterian Club (V. Pres. 2). RICHARD MALCOM MAGNER, Sharon, Business: Phi Alpha Zeta, PENN, YMCA, Junior Chamber of Commerce, International Relations Club, Swing Out, "Yellow Jack" (three act play), Winter Sports Club, class officer (Pres. 1), tennis, intramural sports. KENNETH L. MANN, Secondary. MATTHEW THADDEUS MANTZ, Indiana, Secondary. ALFRED MARCO, Leechburg, Music: Phi Alpha Zeta, Music Educators' Club, Swing Out, band, mixed chorus, men's glee club. RONALD MARKS, Farrell, Music: Music Educators' Club, Swing Out, band, Mellow-

seniors 1952

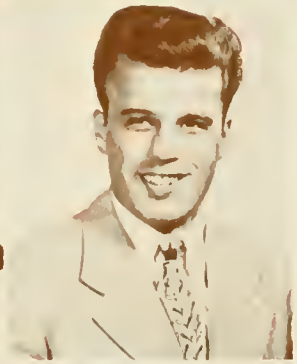

We hope Ernie Sendry's lesson doesn't go up in smoke!

M. McKinstry
E. Marsteller
J. Miller

T. McMillan
G. Martucci
J. Miller

J. McNaul
W. Medve
M. Miller

V. McVeigh
M. Mellett
V. Miller

men, mixed chorus, men's glee club, intramural sports. C. RAYMOND MARSHALL, Saltsburg, Art: Delta Phi Delta, Kappa Delta Pi, Delta Sigma Chi, Art Club, Winter Sports Club, Presbyterian Club, men's glee club, lifesaving. EDITH A. MARSTELLER, Stewartstown, Home Economics: YWCA, Home Economics Club, Winter Sports Club, Presbyterian Club (Treas. 3, Pres. 4), Religious Life Committee. GILDA DOLORES MARTUCCI, Hastings, Business: Pi Omega Pi, YWCA, Junior Chamber of Commerce, Newman Club. WILLIAM STEPHEN MEDVE, West Mifflin, Secondary: Secondary Education Club, English-Speech Club, Intercollegiate Conference on Government, Winter Sports Club, "Three Bears", "Out of the Frying Pan" (plays), intramural sports. MARTIN J. MELLETT, Swissvale, Secondary: Phi Alpha Zeta, International Relations Club, Secondary Education Club, Winter Sports Club, Newman Club, intramural sports. DALE E. MELLINGER, Red Lion, Art: Delta Sigma Chi, Art Club, L.S.A. RAYMOND L. METZEL, Jr., York, Music: Phi Alpha Zeta, Music Educators' Club, Swing Out, band, Mellowmen, men's glee club. JEAN MEYERS. GEORGE MICHAEL, Kittanning, Business: Gamma Rho Tau (Treas. 3), Pi Omega Pi, Phi Sigma Pi, OAK, YMCA, Junior Chamber of Commerce, International Relations Club, Intercollegiate Conference on Government, track, intramural sports. RAY KEITH MICHAEL, Muncy, Art: Delta Phi Delta, Phi Sigma Pi, Interfraternity Council, OAK, PENN, Indiana Student Writes, Art Club, Masquers, "Yellow Jack", "Afraid of the Dark," "Hello, Out There", "Liliom" (plays), Winter Sports Club, Religious Life Committee, class officer (Pres. 2), Student Council, intramural sports. WILLANNA MILLEN, Ford City, Home Economics: Kappa Delta Pi, Kappa Omicron Phi (Pres. 4), YWCA, Home Economics Club, Methodist Club. JACK E. MILLER, Johnstown, Music: Mixed chorus, men's glee club, Music Educators' Club. JANET MILLER, Dunbar, Elementary: Phi Gamma Beta, YWCA, A.C.E., Intercollegiate Conference on Government, Methodist Club, intramural sports. MYRTLE C. MILLER, Pittsburgh, Elementary: Pi Kappa Sigma, YWCA, A.C.E., Erskine Club, Winter Sports Club, intramural sports. VERNA MILLER, Mars, Elementary: Beta Sigma Omicron, YWCA, A.C.E. (Council 2, 3), International Relations Club, L.S.A. (V. Pres. 3), Extracurricular Committee, intramural sports.

seniors 1952

Shirley Reynolds explains "Angle-ology".

B. Mitchell
D. Nicoll
A. Patsy

C. Mitchell
A. Niles
C. Pouley

M. Mooney
M. Noble
J. Pearce

J. Moore
K. Nordby
A. Peck

BARBARA MITCHELL, New Castle, Home Economics: Theta Sigma Upsilon, YWCA, Home Economics Club, Winter Sports Club, Cultural Life Committee. CAROL MITCHELL, Kittanning, Music: Phi Mu, YWCA, Music Educators' Club, Swing Out, Winter Sports Club, Methodist Club, string orchestra, symphony orchestra, Mellowmen, mixed chorus, women's glee club. MARILYN J. MOONEY, Rochester, Art: Alpha Sigma Tau, YWCA, Art Club, "A Sunny Morning" (one act play), Winter Sports Club, L.S.A. (Sec. 3). JOYCE MOORE, Wilkinsburg, Elementary: Alpha Sigma Alpha, OAK, YWCA, A.C.E., Winter Sports Club, Presbyterian Club. ROBERTA JANE MOORE, Leechburg, Secondary: Beta Sigma Chi (Sec. 3, 4), Secondary Education Club, Photography Club, L.S.A. MARJORIE MORGAN, Avonmore, Elementary: YWCA, A.C.E., women's glee club, Methodist Club. RAY MORGAN, South Fork, Business: Junior Chamber of Commerce, basketball, intramural sports. HELEN MYERS, Corry, Elementary: YWCA, A.C.E., Winter Sports Club, L.S.A. (Pres. 2). SARAH NENNINGER, Twin Rocks, Home Economics: YWCA, Home Economics Club, Methodist Club, Religious Life Committee, Winter Sports Club, Women's Varsity "I", intramural sports. EDWARD NEZNESKI, Portage, Music: Music Educators' Club, string orchestra, vesper choir, mixed chorus, men's glee club. DONALD NICOLL, Wilkensburg, Secondary: Phi Sigma Pi, Secondary Education Club, Winter Sports Club, basketball, intramural sports. ANNA JUANITA NILES, Gallitzan, Home Economics: YWCA, Home Economics Club, Winter Sports Club, Methodist Club, intramural basketball, volleyball. MARY JOAN NOBLE, Indiana, Secondary: Kappa Delta Pi, YWCA, Secondary Education Club, English-Speech Club. KENNETH W. NORDBY, Indiana, Music: Delta Sigma Nu, Music Educators' Club, Swing Out, Winter Sports Club, band, mixed chorus, men's glee club. AUDREY LOUISE OAKES, Roaring Springs, Home Economics: Kappa Omicron Phi (Sec. 4), YWCA, Home Economics Club (Sec. 3), Science Club, Winter Sports Club, L.S.A., intramural sports. EDGAR C. O'CONNOR, Davidsville, Elementary: Phi Sigma Pi, A.C.E., Newman Club, baseball, football, golf, wrestling, intramural sports. ARLENE LOUISE O'NEAL, Hershey, Business: Pi Omega Pi (Sec. 4), YWCA, Junior Chamber of Commerce. MARIE ONEST, Albion, Business: Pi Omega Pi, Zeta Tau Alpha, Panhellenic Association, Junior

R. Moore
A. Oakes
F. Pellegrene

M. Morgan
E. O'Conner
P. Perhosky

R. Morgan
A. O'Neal
R. Peterson

H. Myers
M. Onest
G. Phillips

S. Nenninger
J. Onstead
W. Phillips

E. Nezneski
D. Palmer
R. Pohl

Chamber of Commerce, Winter Sports Club, Religious Life Committee, intramural sports. JOHN J. ONSTEAD, Windber, Business: Phi Sigma Pi (Sec. 2, 3), Junior Chamber of Commerce, Winter Sports Club, Newman Club, class officer (V. Pres. 4), International Relations Club, intramural sports. DONALD PALMER, Armagh, Secondary: Delta Sigma Nu (V. Pres. 4), YMCA, Secondary Education Club, Science Club, Winter Sports Club, Men's Varsity "I", baseball, intramural sports. ANTHONY B. PATSY, Point Marion, Secondary: Alpha Omega Gamma, Phi Sigma Pi, Student Council, Secondary Education Club, International Relations Club, Science Club, Newman Club, intramural sports. CHARLES PAULET, Avalon, Business: Delta Sigma Nu (Treas. 4), Junior Chamber of Commerce, Intercollegiate Conference on Government (V. Pres. 4), intramural sports. JANET RUTH PEARCE, Commodore, Elementary: Pi Kappa Sigma, YWCA, A.C.E., Assembly Program Committee, Winter Sports Club, Methodist Club, Religious Life Committee, string orchestra, mixed chorus, vesper choir, women's glee club. AUDREY PECK, Salisbury, Music: Pi Kappa Sigma, YWCA, Masquers, Swing Out, Erskine Club, Winter Sports Club, vesper choir, women's glee club. FRED D. PELLEGRENE, Homer City, Secondary: Phi Sigma Pi, OAK, PENN, Secondary Education Club, Newman Club, intramural sports. PAUL PERHOSKY, Carnegie, Secondary: Alpha Omega Gamma (Pres. 4), Phi Sigma Pi, Secondary Education Club, International Relations Club, Intercollegiate Conference on Government, Men's Varsity "I", Newman Club, soccer, intramural sports. ROBERT CARL PETERSON, Portage, Secondary: Sigma Tau Gamma, Secondary Education Club, football, intramural sports. GEORGE PHILLIPS, Indiana, Secondary: Secondary Education Club, baseball, football, intramural sports. WANDA PHILLIPS, New Kensington, Music: Delta Sigma Epsilon (Sec. 3), YWCA, Music Educators' Club, Winter Sports Club, band, mixed chorus, women's glee club, intramural sports. ROBERT HOWARD POHL, West View, Music: Sigma Tau Gamma, Music Educators' Club, Swing Out, symphony orchestra, band, Mellowmen, mixed chorus, men's glee club, intramural sports.

R. Pompe
P. Renn
L. Schrenkel

F. Porter
S. Reynolds
J. Schwartz

D. Prengle
B. Rieger
E. Sendry

F. Prusack
C. Roland
P. Serluco

R. Ralston
D. Rosenberg
E. Shafer

E. Ream
L. Rosenik
W. Shaffer

ROSE MARIE POMPE, Russelton, Home Economics: Phi Mu, YWCA, Home Economics Club, Science Club, Newman Club, Winter Sports Club, intramural sports. FRED P. PORTER, Cumberland, Secondary: Alpha Omega Gamma (V. Pres. 4), Secondary Education Club, intramural sports. DOLORES PRENGLE, Greensburg, Home Economics: Pi Kappa Sigma (Pres. 3), Panhellenic Association, YWCA, Home Economics Club, Winter Sports Club, Methodist Club. FRED PRUSACK, Indiana, Secondary. RUBY JANE RALSTON, Indiana, Secondary. EDNA ELAINE REAM, Altoona, Elementary: Pi Kappa Sigma, YWCA, A.C.E., L.S.A., Winter Sports Club, intramural sports. HELEN VIRGINIA REAM, Indiana, Home Economics: Phi Gamma Beta, YWCA, Home Economics Club, Science Club, women's glee club. BARBARA A. REEVES, Franklin, Home Economics: Phi Gamma Beta, Panhellenic Association, YWCA, Home Economics Club, Winter Sports Club, Erskine Club. ROBERT REHM, Indiana, Secondary: Delta Sigma Nu, Secondary Education Club, Winter Sports Club, band, intramural sports. GEORGE REISS, Pittsburgh, Secondary: Phi Sigma Pi, OAK, PENN, English-Speech Club, Intercollegiate Conference on Government, baseball, intramural sports. NANCY REND, Indiana, Secondary: Delta Sigma Epsilon, Secondary Education Club, International Relations Club, Winter Sports Club, Newman Club. PAUL J. RENN, Harrisburg, Secondary: YMCA, Secondary Education Club, L.S.A., wrestling. SHIRLEY REYNOLDS, Johnstown, Secondary: Theta Sigma Upsilon, YWCA, Secondary Education Club, Masquers, Winter Sports Club, intramural sports. BETTY JANE RIEGER, Cochranton, Business: Beta Sigma Omicron, Junior Chamber of Commerce, YWCA. CAROLYN JANE ROLAND, Greensburg, Home Economics: YWCA, Home Economics Club, Winter Sports Club, Methodist Club. DAVID ROSENBERG, McKeesport, Secondary: Phi Alpha Zeta (Sec. 3, Pres. 4), Interfraternity Council, Secondary Education Club, Winter Sports Club, Men's Varsity "I" (Treas. 3), soccer, men's glee club, intramural sports. LORRAINE ROSENIK, Uniontown, Art: YWCA, Art Club (Sec. 1), Contemporary Dance Group, Girls' Rifle Team, Winter Sports Club, L.S.A., lifesaving. MARION STEPHENS RUSSELL, Indiana, Art: Delta Phi Delta (Treas. 3, Pres. 4), Kappa Delta Pi, Alpha Sigma Tau, Panhellenic Association (V. Pres. 3), Student Council, Art Club, "Monkey's Paw", "Liliom" (plays), Winter Sports Club, Presbyterian Club, intramural sports. CHARLES E. RYBACKI, Johnstown, Music: Kappa Delta Pi, Sigma Tau Gamma, Music

seniors 1952

Mary Ann Bentel and aspiring artists work for just the right colors.

H. Ream
M. Russell
M. Sherotsky

B. Reeves
C. Rybacki
A. Shevel

R. Rehm
D. Schell
F. Show

N. Rend
A. Schnur
B. Shreve

Educators' Club (Pres. 4), Swing Out, Contemporary Dance Group, mixed chorus, men's glee club, Cultural Life Committee. DALE ELWOOD SCHELL, Homer City, Business: Delta Sigma Nu, Junior Chamber of Cammerce. ANNA MARIE SCHNUR, Homestead, Art: Alpha Sigma Alpha (V. Pres. 3), YWCA, Art Club, "Two Crooks and a Lady" (one act play), Winter Sports Club, Newman Club, intramural sports. LOUISE ANNE SCHRENKEL, Barnesboro, Secondary: YWCA, Secondary Education Club, Science Club, Winter Sports Club, Newman Club, Religious Life Committee. JANE SCHWARTZ, Pittsburgh, Music: Zeta Tau Alpha (Treas. 3), YWCA, Music Educators' Club, "Arsenic and Old Lace," "Ladies in Retirement" (plays), Contemporary Dance Group, string quartet, string orchestra, symphony orchestra, Mellowmen, mixed chorus. ERNEST E. SENDRY, Leechburg, Secondary: Sigma Tau Gamma, Secondary Education Club, Science Club, intramural sports. PAUL SERLUCO, Nanty-Glo, Elementary: Phi Sigma Pi, A.C.E., Newman Club, intramural sports. EARL W. SHAFER, Oil City, Music: Sigma Tau Gamma, OAK, PENN, Music Educators' Club, Swing Out, Methodist Club, Religious Life Committee, symphony orchestra, mixed chorus, men's glee club, intercollegiate band, intromural sports. WILLIS T. SHAFFER, Altoona, Business: Phi Sigma Pi, Junior Chamber of Commerce, Winter Sports Club, intramural sports. MARY SHEROTSKY, Indiana, Art: Delta Phi Delta (V. Pres. 3), Kappa Delta Pi, Theta Sigma Upsilon (Sec. 2, V. Pres. 3, Pres. 3), OAK, PENN, Indiana Student Writes, CUE, Art Club, Cultural Life Committee, Winter Sports Club, Newman Club, intramural sports. BEULAH ARLENE SHEVEL, Monongahela, Elementary: Sigma Alpha Eta, YWCA, A.C.E., International Relations Club, Winter Sports Club, L.S.A., Campus Christian Fellowship, vesper choir, intramural sports. GORDON K. SHORT, McKeesport, Business: Phi Sigma Pi, Junior Chamber af Commerce, Newman Club, Men's Varsity "I", soccer. FRANCIS G. SHOW, Masontown, Secondary: Delta Sigma Nu, OAK, YMCA, Secondary Education Club, International Relations Club, Masquers, Methodist Club, Intercollegiate Conference on Government, Winter Sports Club, Religious Life Committee, Science Club. BETTY JO SHREVE, Union City, Music: YWCA: Music Educators' Club, International Relations Club, "Our Town" (three act play), Winter Sports Club, Presbyterian Club, band, vesper choir, women's glee club.

seniors 1952

Warren Evans points out the home of Hershey bars.

A. Singel
M. Sutherland
V. Thomas

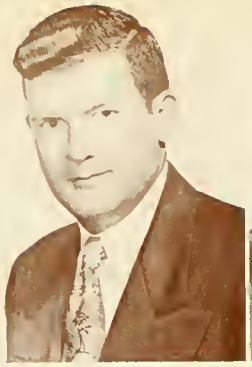

R. Slenker
E. Teichert
D. Thompson

B. Smith
M. Thacher
P. Thompson

I. Snyder
A. Thomas
D. Tie

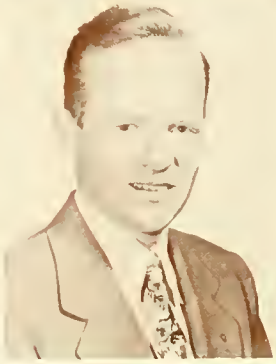

ANDREW SINGEL, Portage, Secondary: Phi Sigma Pi, PENN, Secondary Education Club, International Relations Club, English-Speech Club, Winter Sports Club, Religious Life Committee, Science Club. ROBERT E. SLENKER, Red Lion, Art: Phi Alpha Zeta, Art Club, Cultural Life Committee, L.S.A., Winter Sports Club, one act plays. BEATRICE SMITH, Seward, Art: Delta Phi Delta, Zeta Tau Alpha, Art Club, Craft Guild, IRENE SNYDER, Reynoldsville, Secondary: Sigma Alpha Eta (Sec. 4), YWCA, Secondary Education Club, Masquers, Swing Out, "The Winslow Boy," "Ah! Wilderness" (three act plays), English-Speech Club, Presbyterian Club (Pres. 3, V. Pres. 4), Religious Life Committee, women's glee club. VAL STANLEY, Ambridge, Music: Music Educators' Club, band, symphony orchestra, men's glee club. JANE STEPHENS, Indiana, Music: Kappa Delta Pi, Alpha Sigma Alpha (Treas. 3), YWCA, Music Educators' Club, Swing Out, Winter Sports Club, Erskine Club (Treas. 1), string orchestra, mixed chorus, women's glee club. ELIZABETH ANN STEPHENS, Monaca, Secondary: Contemporary Dance Group, Masquers, Secondary Education Club, Science Club, Winter Sports Club, English-Speech Club, intramural sports. JAMES R. STEWART, Indiana, Music: Sigma Tau Gamma, Student Council (Pres. 4), Music Educators' Club, Masquers, Swing Out, "Ah! Wilderness", "Mr. Lincoln's Whiskers" (plays), Presbyterian Club, band, mixed chorus, men's glee club. JANET C. STEWART, Seneca, Music: Zeta Tau Alpha, YWCA, Music Educators' Club, L.S.A., Contemporary Dance Group (Pres. 4), Winter Sports Club, string orchestra, vesper choir, symphony orchestra, intramural sports, Women's Judiciary Board. VIRGINIA STRAIN, Tyrone, Elementary: Sigma Sigma Sigma, YWCA, A.C.E., Winter Sports Club, Methodist Club. MARY LOUISE SUTHERLAND, West Alexander, Home Economics: Alpha Sigma Alpha, YWCA, Home Economics Club (Sec. 2), Winter Sports Club, Presbyterian Club, intramural sports. EDWARD A. TEICHERT, Jr., Greensburg, Secondary: Phi Sigma Pi (V. Pres. 4), PENN, Secondary Education Club, Masquers, Swing Out, "Pygmalion", "State of the Union" (three act plays), English-Speech Club, Winter Sports Club, intramural sports. MARIANNE THACHER, Johnsonburg, Art: Beta Sigma Omicron (Treas. 3), OAK, YWCA, Art Club, Winter Sports Club, Methodist Club, L.S.A., Religious Life Committee, intramural sports. AULEENE THOMAS, Fair Oaks, Home Economics: Kappa Omicron Phi, Student Council (V. Pres. 4), Home Economics Club. BETTY MAY THOMAS, Tyrone, Art: Delta Phi Delta, Kappa Delta Pi, Alpha Sigma Alpha, OAK, YWCA, Art Club (Sec. 2, Treas. 3), Winter

V. Stanley
B. Thomas
E. Tomb

J. Stephens
E. Thomas
A. Trush

E. Stephens
L. Thomas
C. Truxel

J. Stewart
A. Thomas
J. Vairo

J. Stewart
R. Thomas
J. Vargo

V. Strain
S. Thomas
A. Vogan

Sports Club, intramural sports. ELLIS R. THOMAS, Titusville, Business: Delta Sigma Nu (V. Pres. 2, 3), OAK, PENN, CUE, YMCA, Junior Chamber of Commerce, Methodist Club. LOIS MAE THOMAS, Sharpsville, Elementary: Pi Kappa Sigma, A.C.E. (Council 1, 2, V. Pres. 3, Pres. 4), English-Speech Club, Winter Sports Club, Newman Club, Religious Life Committee, Women's Varsity "I". PATRICIA ANN THOMAS, Coatesville, Home Economics: Phi Mu, YWCA, Home Economics Club (Pres. 3), Winter Sports Club, Methodist Club. ROBERT U. THOMAS, Indiana, Secondary: Phi Sigma Pi, YMCA, Secondary Education Club, International Relations Club, Winter Sports Club, Presbyterian Club, lifesaving. SAMUEL DEE THOMAS, Tyrone, Art: CUE, Art Club, Masquers, Winter Sports Club, soccer, wrestling. VERDEN L. THOMAS, Lock Haven, Elementary: Delta Sigma Epsilon (Treas. 3), A.C.E., Junior Chamber of Commerce, Winter Sports Club, Religious Life Committee, intramural sports. DORIS THOMPSON, Leechburg, Home Economics: Zeta Tau Alpha, YWCA, Home Economics Club, L.S.A., Winter Sports Club, Religious Life Committee. PAUL A. THOMPSON, Beaver, Music: Kappa Delta Pi, Sigma Tau Gamma, Music Educators' Club (V. Pres. 3), symphony orchestra, band, Mellowmen, mixed chorus, men's glee club. DOROTHY TIE, Indiana, Elementary: YWCA, A.C.E., Science Club, Methodist Club, Campus Christian Fellowship. ELIZABETH TOMB, Indiana, Secondary: Secondary Education Club, International Relations Club. ALEX TRUSH, Republic, Business: Gamma Rho Tau, Pi Omega Pi, Delta Sigma Nu, YMCA, Junior Chamber of Commerce, Religious Life Committee, intramural sports. CARL R. TRUXAL, Manor, Music: Phi Alpha Zeta, Interfraternity Council, Student Council, Music Educators' Club, Masquers, Swing Out, symphony orchestra, band, mixed chorus, men's glee club, intramural sports. JEAN DOLORES VAIRO, New Kensington, Business: Beta Sigma Omicron, OAK, Junior Chamber of Commerce, "Our Town" (three act play), Newman Club, Assembly Program Committee. JOHN K. VARGO, Indiana, Secondary: Phi Alpha Zeta, Indiana Student Writes (Editor 4), Secondary Education Club, Masquers, "Arsenic and Old Lace", "Our Town", "Pygmalion" (three act plays), Newman Club, Contemporary Dance Group, English-Speech Club. AUDREY VOGAN, Sandy Lake, Home Economics: Theta Sigma Upsilon (Pres. 3), YWCA, Home Economics Club (Sec. 3), Methodist Club, Winter Sports Club, symphony orchestra, women's glee club, Panhellenic Association.

seniors 1952

How about an appetizer, Marilyn Hillegass?

N. Wagner
W. Whitlock

J. Wallace
W. Williams
C. Wright

M. Walley
D. Williamson
A. Yeske

W. Waltermire
F. Williamson

NANCY WAGNER, Johnstown, Elementary: YWCA, A.C.E., Winter Sports Club, Women's Varsity "I" (Sec. 4), Newman Club, intramural sports. JOHN WALLACE, Aliquippa, Music: Phi Alpha Zeta (V. Pres. 3), Student Council, Masquers, Swing Out, "Taming of the Shrew", "Ah! Wilderness", "State of the Union" (three act plays), band, mixed chorus, men's glee club. MARY LOUISE WALLEY, East Brady, Home Economics: Home Economics Club, Winter Sports Club, Newman Club (Treas. 3), Religious Life Committee. WILLIAM J. WALTERMIRE, Clymer, Secondary: Secondary Education Club, Winter Sports Club, baseball, Science Club. GENEVIEVE M. WARFEL, Quarryville, Secondary: Delta Sigma Epsilon, YWCA, Secondary Education Club, International Relations Club, English-Speech Club, Presbyterian Club, intramural sports. ELIZABETH WARNER, Duncannon, Home Economics: YWCA, Home Economics Club, Science Club, Winter Sports Club, Methodist Club. MARGARET JEAN WASSON, Beaver Falls, Elementary: Pi Kappa Sigma, YWCA, A.C.E., Winter Sports Club, Methodist Club, intramural sports. J. FRED WAY, Indiana, Business: Gamma Rho Tau (Pres. 4), Phi Sigma Pi, Junior Chamber of Commerce, Newman Club, Men's Varsity "I", tennis, intramural sports. JOANNE WEAVER, Landisville, Elementary: Phi Gamma Beta, YWCA, A.C.E., Winter Sports Club, Women's Varsity "I" (V. Pres. 4), intramural sports. EMILY WEST, Clarks Summit, Art: OAK, YWCA, Art Club, L.S.A., Girls' Rifle Team, Winter Sports Club, mixed chorus. WALTER M. WHITLOCK, Johnsonburg, Secondary: Secondary Education Club, football, lifesaving. WILLIAM H. WILLIAMS, Jr., Ebensburg, Music: Sigma Tau Gamma, Student Council, YMCA, Music Educators' Club, Winter Sports Club, Presbyterian Club, Religious Life Committee, band, mixed chorus, men's glee club, intramural sports. DAVID G. WILLIAMSON, Davidsville, Music: Sigma Tau Gamma, YMCA, Music Educators' Club, string orchestra, symphony orchestra, band, mixed chorus, men's glee club. FANNY

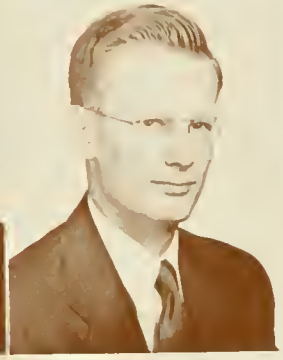

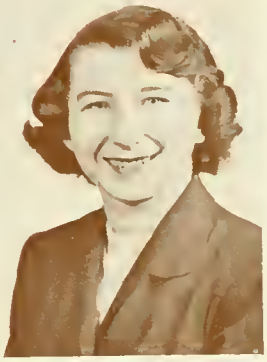

G. Warfel
J. Wilson
D. Yuckenberg

E. Warner
P. Winslow
E. Yuhas

M. Wasson
W. Winters
M. Zets

J. Way
R. Wohler

J. Weaver
M. Wolfe

E. West
D. Woods

RAE WILLIAMSON, Pittsburgh, Music: Pi Kappa Sigma, YWCA, Music Educators' Club, Winter Sports Club, Religious Life Committee, mixed chorus, women's glee club, intramural sports. JAMES R. WILSON, Apolla, Music: Sigma Tau Gamma, Music Educators' Club, Swing Out, Winter Sports Club, Erskine Club, symphony orchestra, band, Mellowmen, mixed chorus, men's glee club, intramural sports. PAUL WAYNE WINSLOW, Patton, Secondary: Delta Sigma Nu (Pres. 3), Secondary Education Club, International Relations Club, Science Club, Newman Club, intramural sports. WALTER W. WINTERS, Indiana, Business: Phi Alpha Zeta, OAK, Junior Chamber of Commerce, Extracurricular Committee, Men's Varsity "I", soccer, intramural sports. RONALD EDWIN WOHLER, Pittsburgh, Secondary: Delta Sigma Nu (Pres. 3), Secondary Education Club, men's glee club, intramural sports. MARY LOU WOLFE, Derry, Elementary: Alpha Sigma Alpha, YWCA, A.C.E., L.S.A., Winter Sports Club. DOROTHY WOODS, Sharpsville, Elementary: Pi Kappa Sigma, Student Council, YWCA (V. Pres. 2, Pres. 3), A.C.E. (Sec. 2), Presbyterian Club, Advisory Board. CATHERINE MARIE WRIGHT, Pittsburgh, Music: Pi Kappa Sigma (V. Pres. 3), YWCA, Music Educators' Club, Masquers, Swing Out, Winter Sports Club, L.S.A., vesper choir, mixed chorus, women's glee club, intramural sports. ARNOLD EUGENE YESKE, Indiana, Music. DOLORES HAGGERTY YUCKENBERG, Homer City, Business: Pi Omega Pi, PENN, Junior Chamber of Commerce, Newman Club. ERMA YUHAS, Barnesboro, Secondary: OAK, Indiana Student Writes, Secondary Education Club, Science Club, English-Speech Club, Newman Club, intramural sports. MARIAN ZETS, Farrell, Home Economics: Kappa Omicron Phi, YWCA (Treas.), Home Economics Club, Winter Sports Club, L.S.A., intramural sports, Science club.

junior class

President . . . . . Jerry Goss
Vice-President . . . . . Norma Cagley
Secretary . . . . . Audrey De Maria
Treasurer . . . . . Vivian Gall
Adviser . . . . . Earl S. Hoenstine

art

First Row: Mylin, Hallman, Fritz, Ward, Comfort. **Second Row:** Wehler, Dunkle, Cicerone, Johnsan, Frere. **Third Row:** Mauk, Lehnert, Dick.

business

First Row: Knall, Brant, Calabrese, Adarnata, Hutzel, Myers, Eagley. **Second Row:** Shaffer, Garnic, Zilcasky, Neikam, Hager, Smith, Gerner, Stampler. **Third Row:** Kircher, Raybuck, Rabertsan, Engelhardt, Odell, Abraham, Santucci, Tranquill. **Fourth Row:** Makawski, Baltzer, Peach, Kunkle, Gasper, Massaglia.

elementary

First Row: Ort, Ghrist, Jancar, Klingensmith, Duncan, Kissinger. **Second Row:** Wallace, Cappella, Demchak, Blackham, McKissick, Shiveley. **Third Row:** Hoyman, Jahnson, Barr, Gilkey, Dively.

Making our class the best that ever attended Indiana State Teachers College was the major project of the juniors this year. Having attained the long-awaited goal of Junior Standing, we are ready to enter our final year of preparation in becoming Pennsylvania teachers. Activities, besides several business meetings, included winter frolics, competitive bowling within the class, and the traditional prom in April. The annual outing in October with the antics of Jules Filcik in the suitcase race and the pie eating of John Pancella will not be forgotten.

A. DeMario, V. Gall, N. Cagley, J. Goss.

home economics

First Row: Martin, Swoney, Webber, Hancherick, Cagley, DeMario. **Second Row:** Lukos, Hogue, Frank, Henkel, Schnell.

music

First Row: Spory, Hoehler, Agnew, Malzi. **Second Row:** Stoughton, Mikesell, Emrick, Thomos. **Third Row:** Sims, Wolfe, Fuhrer, Thompson, Sollinger. **Fourth Row:** Sestini, Cornelius, Somson, McElfresh.

secondary

First Row: Tomon, Kummer, Hemphill, Elden, Guise. **Second Row:** Coleman, Enck, Scalpello, Goss, Cugini, Brust, Strohl, Knarr. **Third Row:** Heiges, Poncella, Mills, Sanner, Mohr, Brotton, Brown, Moore.

art

First Row: Bauer, Conner, Rothhaar, Rexrode, Allen, Fossler. **Second Row:** Thompson, Nordsick, Neuroth, Bennett, Mellon, Yeckley. **Third Row:** Pasternak, Taylor, McGeary.

Conducting freshman customs is the heritage of us sophomores, and we've never yet failed to think of appropriate antics. Although we spent most of our time this year preparing for Junior Standing, we took time out to enjoy the class prom, "Out of This World," November 17, and an outing at the college lodge in March.

J. Vinton, D. Kennedy, N. Marton, D. Spencer.

business

First Row: Kuhns, Kordistos, Blackburn, Fowcett, Aimino, Zeoli, Yanity. **Second Row:** Greening, Scheeren, Summerville, Strong, Theemler, Johnston, Zong, Baginski, Kring. **Third Row:** Flint, Moore, DeBlase, Danielson, Cecchetti, Plymire, Vinton, Spencer.

elementary

First Row: Johnston, Lunderstadt, Jennings, Malick, Aldstadt, Hunter, Troxell. **Second Row:** Karper, Miller, Book, Hall, Swartz, Domenick. **Third Row:** Hoffman, Jurella, Wagner, Skinkle, Whiteman, Anderson, Conn. **Fourth Row:** Bushyager, Shaner, DeWitt, Nadolny, Gendrolus, Csech, Craig, Davidson, Gardiner.

home economics

First Row: Galli, Zelenske, Taylor, Chuba, Young, Thomas, Dodson, Kipp. **Second Row:** Connelly, Riddell, Price, Kaltenborn, Pallos, Trimble, Platt, Greider. **Third Row:** Marsh, Pawol, Bigenko, Rearuk, Hartzell, Mills, O'Donnell, Verbish, Karns, Bennett. **Fourth Row:** Hogue, Johnson, Boyce, Heerlein, McCabe, Jones, Kennedy, Mihalyi, Della-Vecchia.

sophomore class

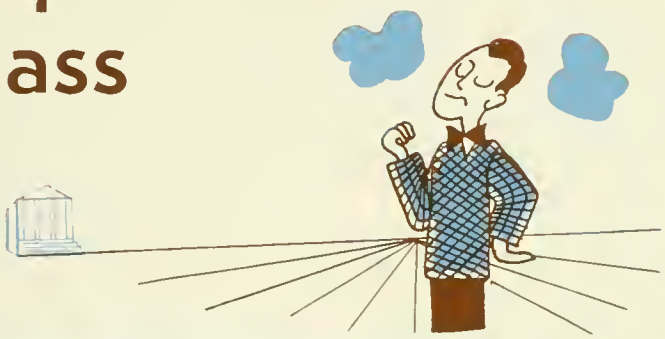

OFFICERS

President	Jim Vinton
Vice-President	Dolly Kennedy
Secretary	Nancy Marton
Treasurer	David Spencer
Adviser	Margaret Gisolo

music

First Row: Billings, Leidy, Bouch, Agnew, Morgan. **Second Row:** Chelgren, Davidson, Shaffer, Potter, Cagley, Towns. **Third Row:** Fleshman, Burr, Fox, Knavel, Carter, Potter, Ellert. **Fourth Row:** Scipione, Isherwood, Smith, Johnson, Appel, Macurdy.

secondary

First Row: Cardille, Ondrejack, Sweitzer, King, Castner, Hill, Bellis. **Second Row:** Stein, Glenn, Wadding, Ross. **Third Row:** Roudabush, Hock, Holliday.

freshman class

OFFICERS

President . . . . . Sam Nedrow
Vice-President . . . . . Barry Moore
Secretary . . . . . Nancy Elliot
Treasurer . . . . . Peggy Ann Smith
Adviser . . . . . Vernon Zeitler

art

First Row: James, Carnabuci, Jancula. **Second Row:** Butterworth, Moore, Wert, Tucker, Diehl, Wagner, Love. **Third Row:** Bass, Sasway, Long, Nedrow, Sallade, Kettering, Turner, Shatzberger. **Fourth Row:** Calloway, Zammikiel, Kokolis, Calley, Miller, Marks, Cook, LaBute, Stephenson.

business

First Row: Crissman, McCleary, Rasdorf, Chapman, Lewis, Petitto, Wissinger, Taper. **Second Row:** Mastic, Labuda, Paustenbach, Marsden, Powell, Miller, Emmands, Carver, Walley, Harding, Shoaf, Stephenson, Smith. **Third Row:** Loma, Miller, Zimmerman, Oakes, McClemens, Obrock, Rager, Claypool, Huemrick, Bartlett, Ward, Jones, Smith, Huntley, **Fourth Row:** Williams, Kissinger, Beck, Hicho, Hasinger, Howard, Rising, Lukas, Brenton, Wolff, Driscoll, Trettel, Kerr, Lockard, Buca.

elementary

First Row: Russell, Johns, Baker, Rupert, Hostetler, Gold, Owens, Long, Matta, Makufka, Rhodes, Alexander, Ward, Rode, Barjuca, Hysong, Marth, Young. **Second Row:** Oehmler, Luther, Kintz, Taylor, Whitlatch, DiBiase, Doerr, Gunsallus, Fair, Runyan, Turnbull, Waadle, Schussler, Claypool, Fitzmaurice, Thorne, Grant, McCarthy. **Third Row:** Clement, Rogers, Tessier, Harrick, Bajoras, Burt, Elliott, Traxell, Dittmar, Vasilka, Staaf, Schilling, Maskrey, L. Broeseker, G. Broeseker, Weiers, Conlon, Carman, Smith, Barkley. **Fourth Row:** Rosborough, Moreau, Pebley, Warren, Stephens, Cieslinski, Lutes, Agnew, McNitt, McClements, Ball, Mock, Evans, Ahlquist, Rosenberger, Hoch, Blahn, Sarber, Hetrick, Brown, Leber, Marts.

S. Nedrow, P. Smith, N. Elliot, B. Moore

Having successfully completed that nightmarish week otherwise known as customs, each of us four hundred-thirty freshmen is now "one of the boys," as our president put it. The traditional prom in January and plans for the class outing headed the frosh list of activities.

home economics

First Row: Hoover, Watson, Madison, Ivey, Weaver, Henry, Traficante. **Second Row:** Dietrick, Waldraff, Kickok, Sprecher, Hanna, Alexander, Abbey. **Third Row:** Vogan, Harrick, Gray, Kuzy, Klare **Fourth Row:** Pifer, Umstead, Good, Hill, McCormick, Tilley, Schutzler, Papson.

music

First Row: Marshall, Dudek, Andrew, Donatelli, Shoemaker, Bryan, Drake. **Second Row:** Gardner, Reith, Gall, Miller, Leba, Johnston. **Third Row:** Lynch, Emanuele, Bierer, Epler, Parsons, Rossi.

secondary

First Row: Belles, James, Nichols, Sheasley, Sanders. **Second Row:** Flickinger, Zugay, Kinkead, Washington. **Third Row:** Scanga, Baughman, Swauger, Kline, Emanuele.

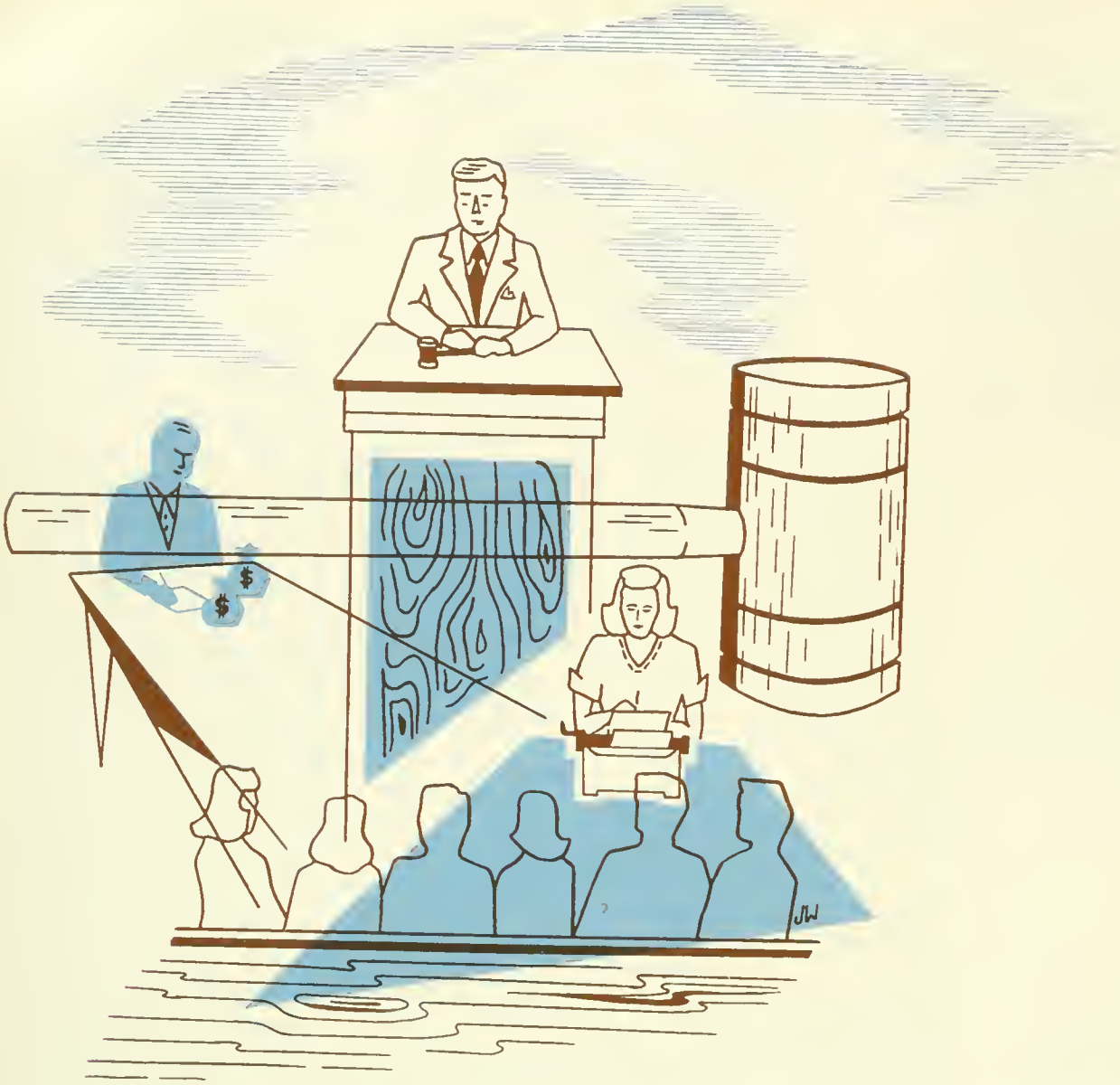

organizations

The gavel is the tangible symbol of the leader, and cooperation is the intangible necessity for success in any group enterprise.

President Stewart outlines a plan for Student Council.

Dancing after dinner at the Totem Post.

student council

As the coordinating body for campus organizations and extra-curricular activities, Student Council has for its main purpose to provide an intelligent student government. We worked together in carrying on freshman customs, the Mellowmen concert for the band uniform fund drive, and "It's Laughter We're After." In December, the council held an open meeting for which the students had asked. A committee chairman, Jesse Hornyak, has been appointed to publicize student council, bringing it and the student body into closer and more effective contact. Officers are James Stewart, president; Auleen Thomas, vice-president; Jan Schnell, secretary.

The Mellowmen tune up for a smooth concert.

First Row: Miss Faust, G. Werner, A. Thompson, J. Miller, L. Kuhns. **Second Row:** J. Sheetz, V. Gall, B. Zong, P. Hoffman, C. Connelly, T. Zeoli, M. LeGoullen.

women's collegiate association

The W.C.A. is the governing body for all resident women. The council is composed of a president from each hall in John Sutton and Clark and from the women's cottages. This year we sponsored a Halloween party, faculty frolics, two open meetings, the installation of new officers, and a survey of student needs and desires for the dorms. Officers are Anne Thompson, president; Vivian Gall, vice-president; Lois Kuhns, secretary, and Luana Knavel, treasurer.

non-resident women's league

With a larger group than ever, the Non-Resident Women's League continued to prove itself a worthwhile campus organization. The project for the year was the redecorating of the downstairs lunchroom. With Miss Faust as an adviser, we participated in two lodge outings and Christmas and Easter parties. Officers are: Dorothy Lingenfelter, president; Mary Basso, vice-president; and Christine Yanity, secretary-treasurer.

First Row: C. Yanity, V. Amino, D. Thomas, S. Rhine. **Second Row:** J. Heilman, T. Bianco, A. Clementson, M. Kritzel, J. Schell, H. Hamill, J. Skebeck. **Third Row:** D. Lingenfelter, M. Basso, J. Repine, K. Bennett, D. Fisher, J. Williams, R. Campbell, L. Rager, J. Simpson, W. Repine, B. Bash.

Advisory Board says "cheese."

advisory board

Intelligent acceptance of responsibility and wise use of freedom by dorm residents is our goal as members of the governing board for resident women. In our weekly meetings with Miss Faust, we discuss means of helping resident women live together cooperatively. We also receive complaints and handle infractions of dorm rules. Officers are Marilyn Hillegas, chairman; Sally Sheeren, secretary; Anne Thompson, president of W.C.A.; and two representatives of the sophomore, junior, and senior classes.

social life

Members of Social Life try each year to provide the extra things that make campus life smoother. Out of our treasury come subscriptions to magazines and newspapers for reception lounge. We finance weekday and Saturday dances, all-school teas, and the full-length films that are shown throughout the year. This year we worked with the WCA to sponsor the freshman party, bought chairs for Lewis House, and maintained equipment for the men's lounge.

Social Life Committee make plans

cultural life

Choosing a series of top cultural entertainment in accord with student interest is an annual project for our committee, with A. E. Drumheller as our adviser. One representative of each department is elected annually. This year we chose the Basque Singers and Dancers, the Virginia Barter Theater presenting "Merchant of Venice," Lucile Cummins, contralto soloist; Dwight Cooke, commentator; the Pittsburgh Symphony with Paul Paray conducting, and the Pennsylvania Intercollegiate Chorus.

the cue

The official handbook of the college is distributed before the opening of the fall semester as a guide to students. It contains listings of regulations governing students and student activities, plus descriptions of all campus organizations, curricular and extracurricular. A calendar for the year completes the booklet. Members of the staff are Jan Schnell, editor; Bill Pasternak, art editor; Marianne Calterone, Marshall Del Greco, Delores Domenick, Jules Filcik, Linda Fox, Phyllis Hoffman, Phyllis James, Sam Nedrow, Boyd Plymire, Jim Vinton, and Beverly Ward.

Cultural Life Committee brings Pittsburgh Symphony to the campus.

Cue Staff gathers to get assignments.

PENNsters Mellen Newman, Lee Pezzutti, Lois Miller, Janet Miller, Judy Eckstein, and Bob Coughenour check page make-up.

the indiana penn

Through another successful year, the Indiana PENN has maintained its purpose as an independent student voice on this campus. Supervised by Student Council-elected editors, the PENN staff continues to present uncensored news, features and sports to its readers at ISTC and colleges throughout the nation. We are proud to uphold the tradition of freedom of the press in a weekly publication which has captured four All-American awards from the Associated Collegiate Press, as well as other top honors for newspapers of its class.

The chief dictates a "crunchy" editorial to copy editor, Bob Coughenour, as assistant, Betty Peters, looks on.

Editor Newman and assistants go over assignment sheet.

Tuesday night at headquarters. Staff members Roxanne Love, Dick Flickinger, Betty Peters, Pat Myers, Judy Eckstein and Jim Creps are hard at work.

Arthur F. Nicholson
Editorial Adviser

Mary Ellen Newman
Editor 1st Semester

Ruth Lois Miller
Editor 2nd Semester

News: Lee Dively, Alpena Zazanis, Glenn Andrews, Betty Ann Kummer, Grace Raney, Ella Mae Lewis, Ruth Weaver, Lois Ward, Alene Billings, Dolores Domenick, Pat Myers, Judy Sanders, June Rowbottom, Phyllis James, Shirley Hoenstine, Robert Vargo, Boyd G. Plymire. **Society**: Phyllis James, Joan Chapman, Mary Gunsallus, Janet Leber, Marilyn Jean Bushyager, Joan Mehl, Fay Rhodes, Mary Lou Barnes, Pat Popson, Delores Domenick. **Feature**: Douglas Fleshman, Jesse Hornyak, Earl Shaffer, Linda Broeseker. **Sports**: Bud Bolton, George Blair, Archie Howard, James Creps, Ed Teichert, Bob Hock. **Exchange**: Connie Erickson, Jean Swaney, Beverly Ward, Lois Potter, Shirley Hoenstine, Helen Lawrence. **Typists**: Barbara Hamburg, Jean Ide, Kathleen Griffin, Ada DiBiase, Pat Schussler, Boyd Plymire, Carol Boyce, Marilyn Miller. **Art**: Tom Lehnert, Barry Moore.

FIRST SEMESTER

Editor-in-chief	Mary Ellen Newman
News	Betty Peters
Business	Marshall Del Greco
Feature	Lois Miller
Society	Janet Miller
Copy	Bob Coughenour
Sports	Bill Swauger
Exchange	Judy Eckstein
Circulation	John Pancella

SECOND SEMESTER

Editor-in-chief	Lois Miller
News	Janet Miller
Business	Bob Coughenour
Feature	Judy Eckstein
Society	Lee Pezzutti
Copy	Dick Flickinger
Sports	Bill Swauger Tony Lenzi
Exchange	Helen Lawrence
Circulation	Eugene Moore
Typing	Ada DiBiase

THE INDIANA oak 1952

Lolo E. Hosack
Editor

Patricia M. Foust
Business Manager

Ralph W. Reynolds
Adviser

Between the covers of a yearbook is captured for all time a vital chain of incidents that links the past with the present, and gives promise of a successful future. Each event of a college year influences the personality and enriches the experience of the individual student participant. The 1952 OAK strives that none of us shall forget the satisfaction of work well done, the moments of decision, and the hours of pleasure that have been ours. To assure that goal, we present you in the personal way that you will best remember.

Editor-in-chief	Betty Hosack
Business manager	Patricia Foust
Write-ups	Carolyn Ghrist
Photography	Clyde McGeary
Copy	Renee Jeanne Frere
Senior	Bob George
Advertising	Charles Flint
Collection	Shirley Hager
Senior Photography	Georgene Kring
Cover Artist	Bill Pasternak
Sports Editor	Jim Creps Charles Christiano
Adviser	Ralph W. Reynolds

Editorial Assistants: Eleanor Burt, Mary Ann Calterone, Bob Coughenour, Jean Ide, Betty Ann Kummer, Eugene Moore, Leora Rager, Sally Rosenberger, Joan Taper.

Business: Barbar Bachman, Harriet Crissman, Ellen Henderson, Virginia Holler, Joann Huemrich, Lois Knoll, Elaine Kuzy, Millie Lama, Marilyn Lewis, Sally Lewis, Suzanne McClements, Huh Moore, David Spencer.

Art: Commercial Art class, Pictorial Expression and Illustration class.

Art: Katrina Allen, Karlin Bennett, John Davis, Annette Dunkle, Bill Edwards, Madalyn Fritz, Dan Gregor, Wayne Hawkshurst, Jesse Hornyak, Barbara Johnston, Tom Lenhardt, Tony Lenzi, Joyce Mellon, Gladys Nelson, Patricia Neuroth, Marjory Nordsick, Bill Pasternak, Lois Reid, Thelma Trunick, Lloyd Walter, Joann Wehler, Twyla Yeckley.

There's that guy we didn't know!

Hmm! Four heads are better than one.

Before-deadline rush at staff headquarters.

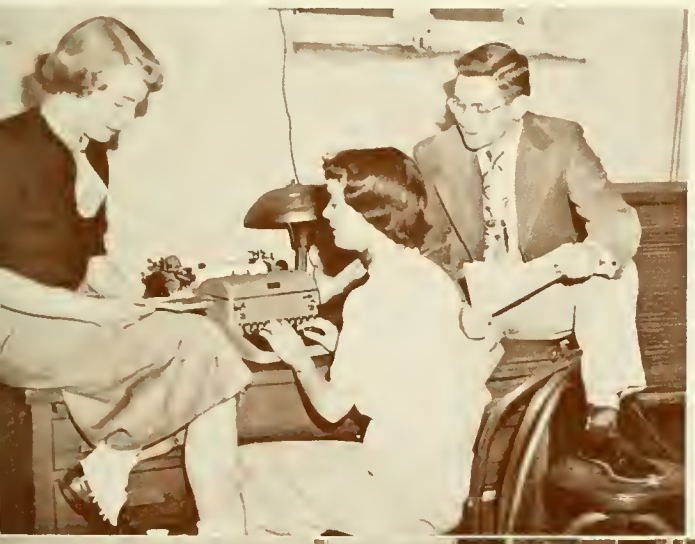

The business staff members confer.

Editorial hotshots pose for the photographer.

religious life committee

We are a committee of six faculty members and nine students responsible for the religious activities of the college. Two of our activities are planning and arranging for the monthly vespers and the Spiritual Enrichment Week program. "Faith—the answer?" was the theme of the week. The movie "One God" was shown in February. We also coordinate activities of the YWCA, YMCA and the college church clubs. Chairmen of the committee are Marilyn Wolfe and Dr. Dorcas Hall.

campus christian fellowship

Associated with the Intervarsity Christian Fellowship, a nationwide organization, our group successfully completed its second year on campus. Main activities included a fall conference at Seneca Hills, several Sunday morning retreats, and parties at Halloween and Christmas. Closing the year was a fellowship breakfast at the college lodge. Officers are Gretchen Tress, president; Jane Hoyman, vice-president; Donna Gerner, secretary; Tom McMillan, treasurer; Hazel Ober, adviser.

Planning for Spiritual Enrichment Week.

CCF members at an informal meeting.

"Try Johnstown." The YMCA congregates in the men's lounge.

YWCA entertainers relax after the freshman party.

young men's christian association

To foster close fellowship and maintain religious consciousness among the men of the college is the keynote of the YMCA's activities. A spirit of good fun united us this year in the freshman sing, intramural sports, the annual outing, a retreat at the college lodge, a hayride, and the traditional dinner in December. Officers are Dale Young, president; Doug Fleshman, vice-president; Charles Flint, secretary-treasurer; and Donald Hoffmaster, adviser.

young women's christian association

One of the most highly organized groups on campus, our aim is finding a home for a displaced German student who will attend the college. A "Big-Little Sister Party" initiated our year's activities, which included morning watch services, clothing drives and teas for resident women. Dolores Elden is president; Zoann Stoughton, vice-president; Bertha Miller, secretary; and Joyce Mellon, treasurer. Advisers are Mrs. Mary Swarts and Dorothy Murdock.

Episcopalians plan a Blairsville trip.

canterbury club

Participating in area Sunday worship services and the Christ Church choir are two outstanding projects of the Episcopal Church Club. This year Canterbury Club members also assisted in the church nursery school. Our monthly supper meetings were a pleasant mixture of business and social planning, and we also visited Canterbury House at Carnegie Tech. Officers are Willard Brown, president; and Carolyn Ghrist, treasurer; Col. Hubert Thornber, Adviser.

erskine club

A chili supper at the United Presbyterian Church initiated a full year of monthly get-togethers for us. In October, we enjoyed a hayride; in November, a Thanksgiving breakfast; in December, a Christmas party complete with carol singing; and in March, a scavenger hunt. Officers are Vance Enck, president; Don Calhoun, vice-president; Laura Emrick, secretary and Bob Antanaitis, treasurer.

Erskine club enjoys a joke.

lutheran student association

The Lutheran Student Association sent representatives to Camp Lutherlyn and two regional conferences this year. Besides Sunday morning student-led discussions and monthly supper meetings, members enjoyed Hill Top vespers and the senior party and outing. Officers are Phyllis Hoffman, president; Bertha Miller, vice-president; Jacqueline Haines, secretary; and Dale Johnson, treasurer.

LSA goes informal for a Ladge outing.

Methodist Club gathers in lounge.

Newmanites talk it over.

methodist club

At weekly discussion groups, Methodist Club members planned several projects with the aim of getting acquainted with the people of our church. We also played Santa Claus to a needy Indiana family, and sponsored hay rides. Officers of the club are Bob Behers, president; Dorothy Karns, vice-president; Joanne Wolfe, secretary; and Clyde Knarr, treasurer. Adviser is Lola Beelar.

the newman club

A full year of activities for Newman Club members included a fall outing in October, a Christmas Communion breakfast, an outing at the college lodge and an Easter Communion breakfast in March. We also enjoyed Sunday bowling at the Indiana Catholic Center. Officers of the club include Eileen Hanzel, president; Gilda Castello, vice-president; Rose Marie Santucci, corresponding secretary; Lois Knoll, recording secretary; and Toni Zeoli, treasurer. Adviser is Leola T. Hayes.

presbyterian college club

Retreats at the college lodge, a Christmas party, Easter breakfast, roller skating, a hobo dinner, and a youth banquet were some of the highlights of the year. Our group aims are reading and understanding the Bible, fellowship among the Presbyterian students, taking an active part in community affairs, and training in Christian leadership. Officers are Edith Marstellar, president; Anita Malone, vice-president; Marilyn Miller, secretary-treasurer; and Jane Blue, adviser.

Presbyterians in an after dinner session.

Winter Sports Club takes advantage of the snow.

winter sports club

Open to all students, the Winter Sports Club has the largest membership of all the campus organizations. This year we opened the season with a fall hike ending at the college lodge. Roller skating parties and snow parties at the lodge when the weather was favorable rounded out our plans. Merrill Iams is the club adviser.

international relations club

IRC is composed of students who wish to gain an understanding of current international problems through lectures, forums, and discussions of world problems. This year we sent delegates to the Middle Atlantic States Model National Assembly, the Middle States Regional Conference of the Carnegie Foundation for Universal Peace, and the Pennsylvania State International Relations Clubs Conference. Officers of the club are president, Francis Balint; vice president, Ann Funk; secretary, Mary Jane Bell; treasurer, Michalene Terpak; adviser, Florence Wallace.

sigma alpha eta

Compiling a pamphlet on articulation in non-technical language was the project for the honorary speech fraternity this year. We attended the undergraduate speech and hearing conference at Penn State, in connection with our study of speech. Officers are Frank Clark, president; Conrad Monroe, vice-president; Ann Funk, secretary; Nellie Mae Johnson, corresponding secretary; Donald Hess, adviser.

IRC talks Turkey.

Sigma Alpha Eta meets at the Activities Cottage.

Intercollegiate government experts relax.

intercollegiate conference on government

Practice in parliamentary procedure and discussion of current political issues are the goals toward which we work throughout the year in preparation for the annual convention in April. It is at this four-day get-together with other Pennsylvania colleges that we test knowledge of governmental organization and procedure through practical application. This year delegates to the Harrisburg convention held a political party convention, complete with platform making, nominating speeches, and the inevitable smoke-filled rooms. Officers are president, Dick Heiges; vice-president, Charles Pauley; secretary-treasurer, Betty Ann Kummer; adviser, C. M. Johnson.

science club

Boasting representatives from five out of six departments, the Science Club this year enjoyed hikes and a dinner outing, plus a tour through the Bell Telephone switchboard. Guest speakers and observation of Keith School science projects completed our activities. Officers of the club are Thelma Kuzman, president; Matthew Bruce, secretary; Clyde Knarr, treasurer; Willis Bell, adviser.

Science Club gathers around an open fire.

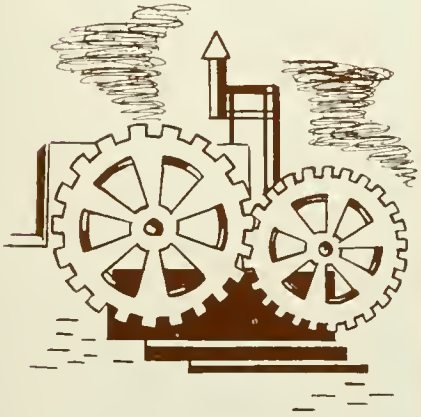

english speech club

As the campus dramatic organization, Masquers offers a chance for any interested student to participate in stage production. The thirty points for membership can be earned in any of the various production fields. This year we presented "Green Valley," and staged "The Tragical History of Dr. Faustus" and "Gammer Gurton's Needle," the latter of which went on tour. Officers are Nellie Mae Johnson, president; Barbara Mazziotti, vice-president; Nancy Tredick, secretary-treasurer; and Robert W. Ensley, director.

masquers

Composed of all English and speech majors and minors, the group met this year during advisory period to discuss activities. We held the annual fall outing at the college lodge, and a professional meeting. Dr. Rhodes R. Stabley is club adviser.

Caught in the act!

That professional look.

Marching band in full regalia.

marching band

Providing half-time performances for all the home football games, as well as the away game at Shippensburg, was the major accomplishment of the 70-member Indiana marching band last fall. Directed by C. David McNaughton, we also participated in the Armistice Day parade. Student assistants are Bob Pohl, John Wallace, and Carl Truxal, with arrangements done by Bob Bernat. Drum major for the organization was Val Stanley.

concert band

Seventy-five members strong, the ISTC concert band presented two convocations, one in January and one May 6 with the women's glee club. The formal spring concert was given March 11. Music appreciation hours for the elementary school children of Indiana and Saltsburg rounded out our public appearances. Organization officers are Jack Dahlinger, president; Tom Groves, vice-president; Carolyn Chelgren, secretary; Earl Shafer and Bob Bernat, student conductors. C. David McNaughton is director.

The curtain goes up on a concert band program.

college choir

The college choir took part in college vespers, went on tour in November, gave an Easter program, and a spring concert. The year's main event was our appearance at Carnegie Hall, Pittsburgh. Officers are Samuel Miller, president; William Williams, vice-president; and Mary Roberts, secretary. Choir conductor is Wynn York.

mellowmen

The college swing orchestra had a full schedule this year with the Student Council-sponsored benefit show and a trip to Farrell High School in December, "It's Laughter We're After" in January, and Swing Out in May. Directed by Charles E. Davis and spurred on by the antics of "Strivin' Ivan" Martin and his clarinet, we count 1951-1952 among the most memorable years we have known.

men's glee club

Seventy members strong this year, the men's glee club embarked on a concert tour of area high schools in February. On campus, concerts were held at Homecoming, vespers,Thanksgiving convocation and in Fisher Auditorium, February 13. The traditional "Boar's Head Carol" was performed at the Christmas dance. Charles A. Davis directs the club, assisted by Wilbert King, student director.

women's glee club

The women's glee club took part in the White Gift Service, vesper service, and convocation before Christmas, and general convocation with the band in May. Officers are Diane Drake, president; Betty Marsden, vice president; and Irene Sheasely, secretary-treasurer. Agnes Bothne is director.

string orchestra

Under the direction of Jerome Landsman, the string orchestra worked to give string players in the college an opportunity to become acquainted with music composed for a small chamber group. Using selections mostly by 17th and 18th century composers,we played for the Christmas vespers and during Spiritual Enrichment Week in March.

college symphony orchestra

Under the direction of Lawrence Stitt, the symphony orchestra presented a concert for the Central Western Pennsylvania Teachers Conference in the fall. We broadcast over WDAD, played for convocation, and gave our formal spring concert in connection with high school band day, March 7. Baccalaureate and Commencement completed our year.

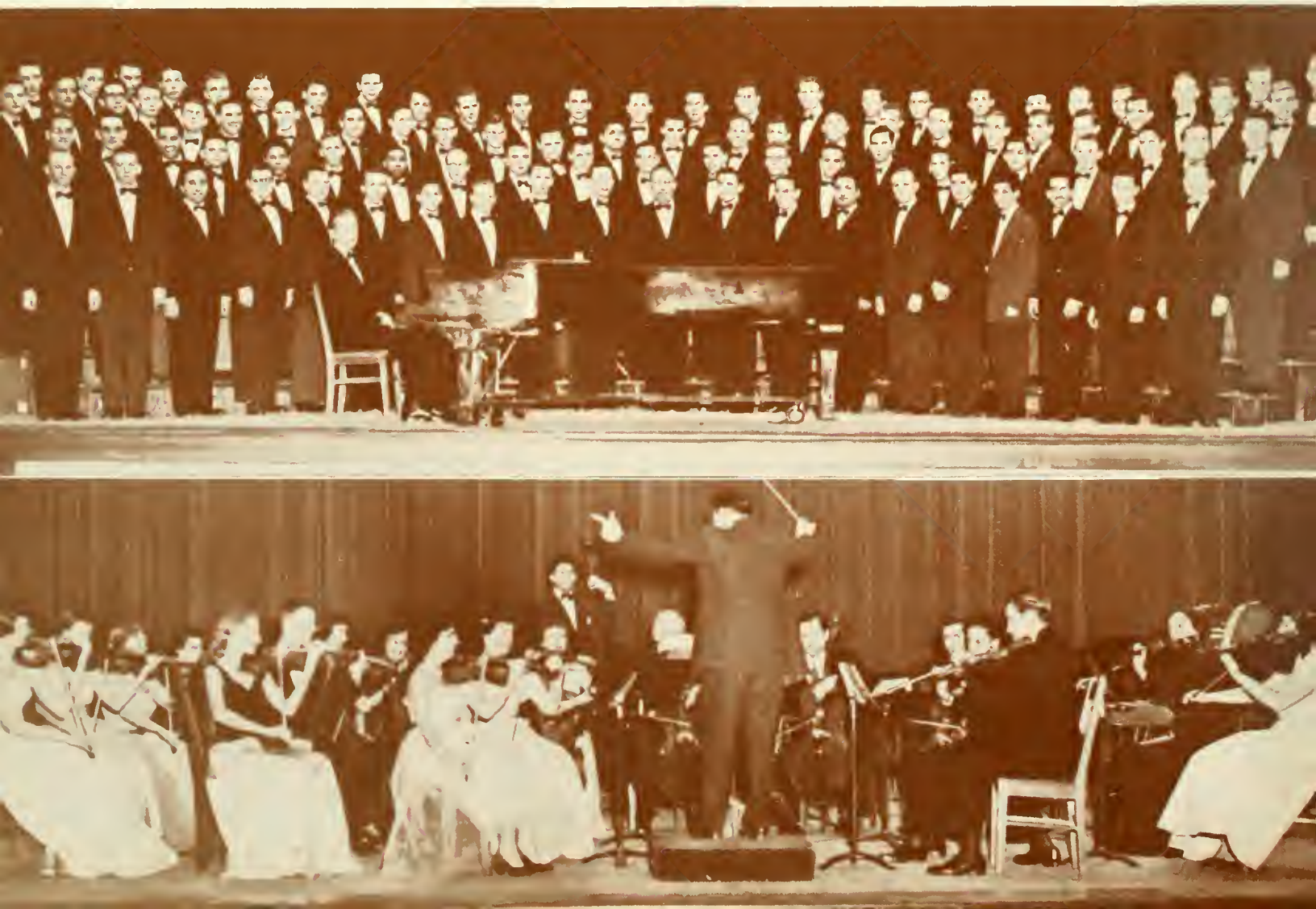

sports

Through our leadership as future teachers, we can prepare Pennsylvania's children physically as well as mentally to take their place as healthy, happy citizens.

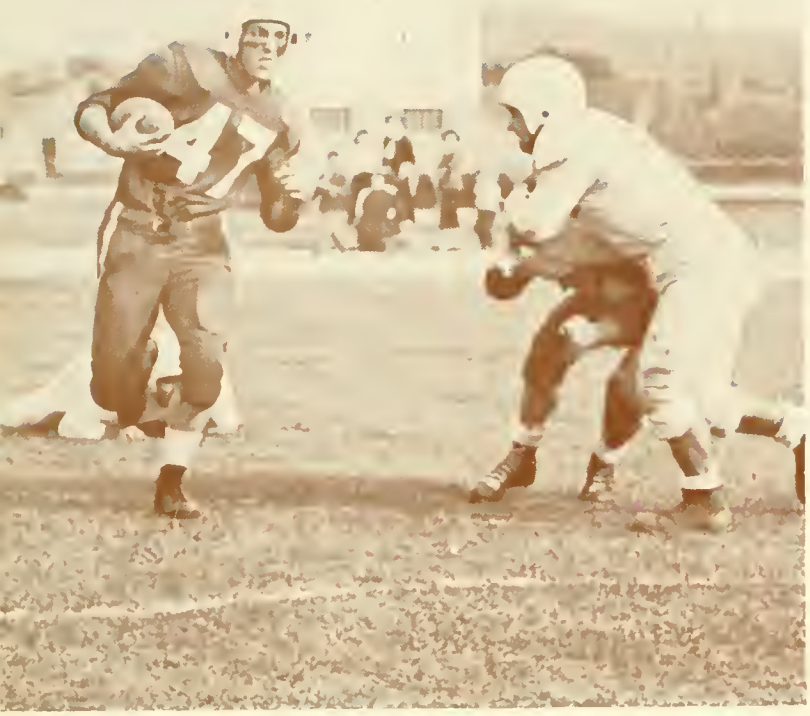

Rog Speidel breaks clear as the Braves whip California, 13-6, in Homecoming Day thriller.

All State: Ron Huber and Frank Shaffer.

Ron Huber seems to be yelling, "Drive, Jack," as halfback Conley drives toward paydirt in the Kutztown game.

football

	ISTC	Opponent
Kutztown	14	0
Mansfield	7	0
California	13	6
Edinboro	20	20
Slippery Rock	12	7
Clarion	0	6
Lock Haven	28	7
Shippensburg	0	9
Bloomsburg	0	20
Totals	94	75

Record: Won 5, Lost 3, Tied 1.

Playing in an organized conference for the first time in the school's history, Coach Sam Smith's varsity gridders ended their season in November with the best record an Indiana football team has been able to put together in the post-war era.

Though their 5-3-1 result should have stood them in better stead, they wound up the first year of conference play tied with Edinboro for ninth place. They were, however, the only team in the league whose schedule was composed completely of conference rivals.

On Memorial field, the Big Indians were far superior to what they were on the road. They didn't lose a game on the home lot but met with serious trouble every time they took the road. Besides the three losses, which all occurred on enemy ground, Edinboro succeeded in first marring the bid for a perfect season with a 20-20 tie there midway through October.

The best-played game of the season was the Homecoming Day tussle with California. The fighting Warriors thrilled the overflow crowd by coming from behind to defeat the highly-touted Vulcans, 13-6, thus depriving them of an undefeated season.

Five seniors, Bill Joseph, Ron Huber, Al Barnett, Joe Caletri and Jack McGlaughlin, brought their college careers to an end in fine style.

First Row: F. Munson, J. Caletri, W. Sabota, J. Conley, A. Marcenelle, E. Branish, J. Principe, R. Speidel, D. Thompson, W. Joseph, E. Black, F. Shaffer, J. McGlaughlin, R. Huber, J. Sokolovich. **Second Row:** P. Driscoll, G. Sanner, W. Mellett, N. Afanesko, M. Keller, R. Peterson, C. Gill, R. Russell, E. Ceh, R. Kapsa, F. Bolton, R. Green, A. Barnett. **Third Row:** A. Borgese, C. Wolff, W. Kipp, A. DePetro, G. Bloir, R. Guella, H. Danielson, N. Marts, N. Grigas, W. Farrar, S. Catalino, S. Accordino, J. Tremul, J. Gulick. **Fourth Row:** Coach Smith, Coach McKnight, D. Cunningham, R. McFarland, S. Formento, R. Malcolm, R. George, J. Knox, T. Galbroith, F. Hasinger, J. DeLuigi, Mgr. Moore.

Did he or didn't he? If he did, we got six points; if he didn't, we scored on the next play.

Jack McGloughlin tackled.

Jack Conley (13) didn't feel lonely on this trip. He was welcomed by three Mansfield backs.

Boy, would this make a good Pete Smith specialty! Look out below action from Mansfield game.

basketball

Coach Regis McKnight's Indian dribblers this year put together a nine and eleven mark in meeting a tough 20-game schedule that included top-notch teams from the STC conference and top-flight independent schools from the area. A lot of experienced material was back to build upon, but the loss of three titans—Watson, Bailey and DeLise—left the team with an undesirable height disadvantage. The Braves found conference opposition far superior to exhibition material, winning only three from and losing nine to STC rivals. Chet Gurski, transferee from N.C. State, paced the scoring race from his pivot post, while guard Skip Hays was runner-up. The ineligibility of guard Tex George during the first semester and numerous injuries, most notable that which kept high-scoring Ray Morgan on the shelf the major part of the campaign, hurt chances considerably.

"Aw, shucks' " says this Juniata guard as he makes last bid to stop Steve Yewcic's lay-up.

Is it going in or isn't it? Ray Morgan makes a shot in the Bloomsburg game.

B. Stoehr, C. Gurski, J. Swauguer, H. Donielson, S. Yewcic, T. George, W. Kapsa, J. De Blase, J. Conley, S. Hays. Not Shown: J. Filcik.

Tex George

season's record

	OPPONENT	ISTC
Grove City	82	62
Lock Haven	68	44
Steubenville	45	77
Theil	53	64
Clarion	81	56
Juniata	67	87
Shippensburg	57	87
Thiel	56	57
Slippery Rock	62	60
Edinboro	71	74
California	57	83
Steubenville	65	67
Millersville	58	51
Shippensburg	85	82
Clarion	88	53
Bloomsburg	79	73
Slippery Rock	63	41
Juniata	62	68
Carnegie Tech	73	53
California	74	72
Totals	1346	1311

Skip Hays, high-scoring guard, drives in for a lay-up as the Indians dawned Edinboro, 74-71.

Three point landing! Bill Stoehr, Harry Danielson and Tech's Tom Craig hit the deck chasing a rebound.

Chet Gurski and Steve Yewcic

Skip Hays and Jace Swauguer

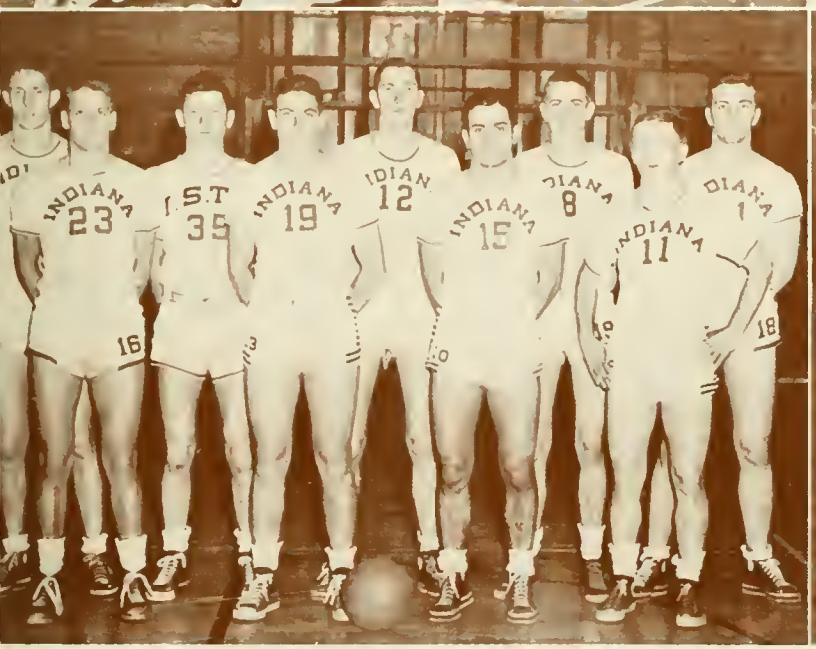

Ray Margan and Thiel's Bill Dunder battle for a jump ball.

The flash-bulb seems to have blinded Chet Gurski as he starts a pivot shot against California.

Junior Varsity. First Row: J. Daniels, B. McFarland, N. Accardino, B. Byron. **Second Row:** E. Driscoll, J. Scott, J. Adams, B. Swauguer, E. Dlaff.

First Row: R. Hays, J. Conley, G. Sanner, J. Kraynak, R. Russell, J. Smith, G. Bloom, P. Krupper, F. Stampler, E. Black. **Second Row:** M. Keller, B. McPherson, W. Waltermire, W. Stutz, J. DeBlase, G. Mohr, G. Reese, G. Heitzman, B. Bolton, Coach Smith.

baseball

With little experienced help back from a good 1950 season, Sam Smith's varsity batters played out their 11-game schedule to a five and six record, recording four of the five victories on Memorial field. Injuries to key hurlers Jace Swauger and Peter Palmer didn't help the moundstaff, and the catching and infield posts were riddled with graduations. Probably the biggest win of the season was a 4-1 beating handed the Duquesne Dukes. 10-3 and 14-0 scores over St. Francis and Juniata, respectively, were the largest scores over the opposition. St. Francis met a second defeat, 2-1, and Clarion was edged, 7-6. Three of the losses were by narrow margins—Juniata, 7-9; California, 3-4; and Shippensburg, 10-7. Millersville, 1-8; Clarion, 0-9; and Slippery Rock, 1-18; were the bleakest results of the campaign.

Umpire Ken Dovis is just about to call a strike as Infielder Ron Russell takes a healthy cut and misses the ball.

Outfielders Eddie Black and Gene Bloom, right and center fielders respectively, warm up their flingin' arms prior to a game.

First Row: J. Sima, R. Kepley, E. Kinkaid, M. Policicchio, D. Claypoole, **Second Row:** N. Freeburg, R. Weimer, S. McClemens, H. Huntley, F. Stampler, C. Tranquill. **Third Row:** Coach Shaffer, E. Branish, B. Stricklett, B. Georges, J. Spizzirri, J. Cornell.

wrestling

Closing the season with a record of two wins and six losses, Coach Lewis Shaffer's wrestlers took fourth place honors in the annual class "B" wrestling tournament at Lock Haven State Teachers College. Of the two wins, both were registered against Carnegie Tech in consecutive matches. Ed Branish pinned five men in varsity competition to emerge the top scorer on the mat roster. In the tournament, Indiana's second place win was accredited to Sam McClemens, Ed Branish, and "Jiggs" Cornell. All these men took second place honors. Marshall Policicchio, the local's 147 pound contender finished in first place, a state champion in his weight class. He went on to compete in the Tri-State Tournament.

Eddie Kinkead is having some trouble staying aright against a Waynesburg Yellowjacket.

Ed. Branish, leading ISTC grappler with a 7-2 mark, shows how he does it, pinning Lock Haven's Andy Letvorsky.

soccer

Coach Ray Bernabei saw his scrappy, but inexperienced, Indian soccer squad "boot" too many close ones last fall and end what could have easily been a 5-3-0 season with a 2-5-1 mark. The Braves whipped Kiski twice, 7-1 and 7-0; tied Grove City, 3-3; and lost to Slippery Rock, 4-0; to Frostburg, 6-2; to Grove City, 3-2; to Westminster, 1-0; and to Lock Haven, 5-2. Sam Thomas, Dave Rosenberg, Paul Perhosky and Bob Buchanan played their final season.

swimming

Meeting some stiff opposition during their season, Coach George Miller's swimmers won one and dropped five. They edged Kiski in the opening meet of the campaign, 28-24, and then lost to Edinboro, 6-23; to W and J, 17-64; to Slippery Rock, 11-73; to Carnegie Tech, 18-78; and to Grove City, 30-53.

First Row: R. Baughman, A. Howard, D. Rosenberg, J. Cugini, P. Perhasky, E. Kinkead, J. Cima. **Second Row:** R. Bernabei (Coach), B. Hunter, G. Gasper, J. Creps, C. Knarr, A. Caver, S. Thomas, C. Massaglia, J. Coxey, J. Peach.

First Row: H. Young, P. Cavanaugh, L. LaBute, F. Boss, W. Farrar, M. Washington, E. Mayer. **Second Row:** Coach Miller, W. Nael, J. Calley, W. Dean, C. Lesko, J. White, W. Maxwell.

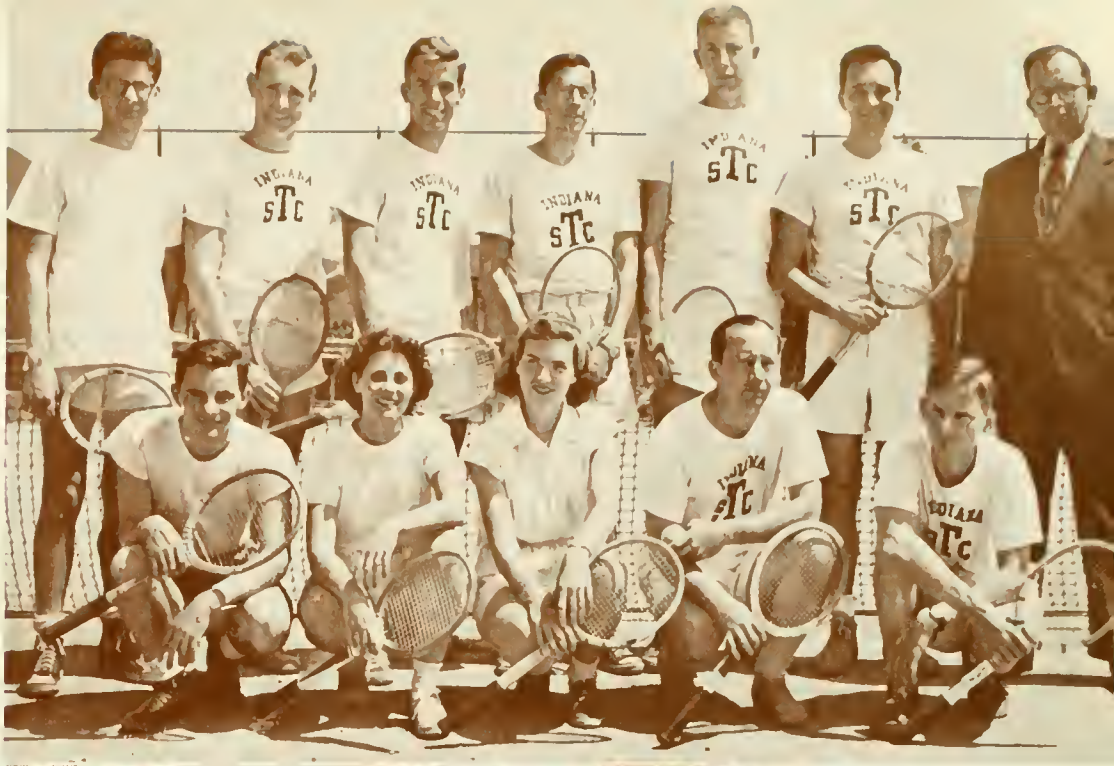

First Row: J. Hanford, J. Berkey, E. Donovan, G. Majda, N. Ostrowski, **Second Row:** A. Single, D. Magner, B. Boyd, J. Daniels, F. Way, B. Cardille, Coach.

First Row: J. Principe, E. O'Conner, E. Branish. **Second Row:** Coach Stabley, E. Matko, Asst. Coach Skinner.

tennis

Handicapped as in previous years by the inadequate surfacing of the tennis courts, Coach Trevor Hadley's racquet wielders managed to finish the campaign with two wins to their credit. They dropped six. With the loss of only one regular, Nick Ostrowski, the Hadleymen should come through in '52 with a winning aggregation, a factor that should raise the popularity of the sport on the ISTC campus.

golf

Highlighted by an invitation tournament at Juniata College, the Indiana golfers under the tutorship of Dr. Rhodes Stabley ended the season with an even break of five wins, five losses. Ed Matko, Bill Dickson, and Sonny Serene wound up their collegiate careers for the linksmen, who looked forward to an even more successful season in '52, what with a lot of experience back in the fold.

Eleven members of the ROTC rifle team line up.

intramurals

Delta Sigma Nu copped the six-man touch football championship in the opening phase of men's intramural activity last fall, whipping runner-up Sigma Tau Gamma in the finals of the championship set. Gene Majda, tennis letterman, copped the men's intramural tennis championship in its first year. Basketball filled up the winter card and softball made up the spring agenda. Archery, badminton, tennis and bowling attracted the fair sex to intramurals during the fall, and winter activity found basketball the headliner. Softball followed on the spring slate.

The modern Annie Oakleys pose with instructors.

Taus and Tri Sigs battle for the women's intramural basketball championship.

Basketball provides vigorous exercise.

A direct hit in intramural bowling fun.

Sig Taus and Sig Eps reach for the ball.

Is it or is it not a foul, ref?

Winning Tau team grins triumphantly.

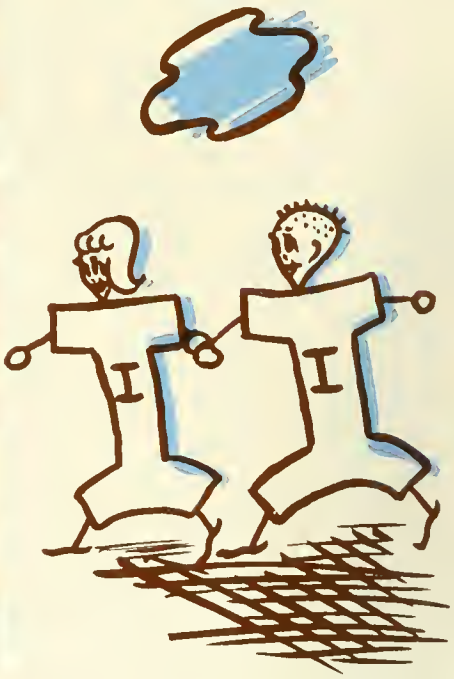

First Row: M. Keller, P. Perhosky, M. Policicchio, R. Crispeno, J. Cugini, E. Black, F. Shaffer, B. Green. **Second Row:** B. Sabota, B. Scalpello, D. Thompson, C. Tranquill, A. Good, E. Ceh, J. Conley, M. Afanesko, G. Sanner. **Third Row:** R. Huber, B. Joseph, G. Sokolovich, R. Speidel, E. George, E. Moore, J. Filcik, G. Moore.

Food! At the Varsity "I" stand.

men's varsity "I"

To promote better sportsmanship, teamwork, and brotherhood is the aim of our organization. Athletes in need of financial assistance receive help through scholarships and loans provided within the club. We welcomed new members with a banquet each semester this year, held social meetings for all varsity sports participants and coaches, and supported worthwhile college and community affairs. Frank Shaffer is president; James Sokolovich, vice-president; Robert Green, secretary; Edward Black, treasurer; and coach Sam Smith, adviser.

J. Swaney, N. Wagner, R. Hill, L. Pezzutti, H. Barr, G. Frank, B. Halton, P. Odell.

women's varsity "I"

Since our group provides the only organized sports for women at the college, we have a full schedule of activities. Our main project is a playday to which we invite college women outside Indiana. This year we held a Christmas party, sponsored square dances, and organized tennis and badminton tournaments besides usual intramurals. Carolyn Zoretich is president; Jo Weaver, vice-president; Nancy Wagner, secretary; Pat Odell, treasurer; and Malinda Hamblen, adviser.

cheerleaders

Wet feet, curl-less hair, and frozen ears didn't keep us from leading Big Indian rooters during football season, nor did crowded gymnasiums at basketball games. With the help of Bob Scalpello as the Indian, Little Joe, and his sidekick, Melda Good as Kitchidakippa, we rallied ISTCers at pep meetings, and traveled to games with the team. The squad was selected by the school spirit committee, headed by Dr. Paul A. Risheberger.

L. Miller, E. Rea, M. Fritz, D. Elden, G. Gimmel, M. Bloom, B. Reed, N. Wright, T. Trunick. Indian: B. Scalpello.

ISTC football fans watch the marching band.

highlights

Knowledge and skills come not only from books, but from cultural programs and student activities. Together, these broaden understanding, which is the distinguishing quality of an educated man.

Politicians discuss the state of the union.

Model promenades Mademoiselle fashions.

Now that the year is over, each of us can look back through collected dance programs, snapshots, and ticket stubs, and relive the personal high spots in its busy calendar. And if we compared notes, we'd find that some events ranked high on every list. Here on these pages, we have gathered photographs of a few highlights, but since we can't include a picture of each one, we'll begin at the beginning to refresh your memories with a written sketch. First of all came registration days, with the long queues in the gym and the hectic programming problems. Making out a schedule is one job that never becomes routine, no matter how many times you've struggled through it. "State of the Union," the Mademoiselle fashion show, and the senior "Foliage Festival" prom spotlighted the September social calendar. The campus ROTC unit received its flag on Memorial Field at the same time. Homecoming day, with the California game and the parade of floats, rang in October. The judges picked the Sigma Tau Gamma Showboat trophy winner this year, and Delta Sigma Chi won honorable mention.

Sig Taus get the show on the road.

Frash caper during customs.

Barter players interpret Shakespeare.

ROTC unit receives colors.

Masquers rehearse "Green Valley."

Delt Kuties Kutup in Kactus Land.

Sig Taus entertain the maharajah.

Paray conducts the Pittsburgh Symphony.

Faustus and Mephistopheles rehearse.

Reverend Patrick leads a Spiritual Enrichment workshop.

Panhellenic women dance to Baron Elliot's music.

WSSF auction draws a crowd.

Sig Chi's float copped honorable mention at Homecoming.

The first Cultural Life program, the Basque Singers, was followed by those memorable Freshman Customs days. "Grin and bear it" became the frosh byword then, and it's not such a bad motto for any of us. The Greek letter men and their dates swayed to Al Marco's music at the Interfraternity Dance in November; the Barter Theater players presented "Merchant of Venice," and then followed "Green Valley," the "heavenly" sophomore prom, and the Revlon clinic. December brought the soprano, Lucille Cummins, the Student Council Band Benefit Show, and the Christmas formal dinner and dance. This year's presentation of the Boar's Head Carol was the best ever, but then isn't it always? Dwight Cooke, commentator, was the January Cultural Life selection, and "It's Laughter We're After" ended the month on a comedy note. Delta Sigma Epsilon's "Kaktus Kutups" captured the women's cup, and Sigma Tau Gamma took the men's cup with "The Maharajah Matriculates." (In January also came semester registration with more scheduling worries.) The Pittsburgh Symphony with Paul Paray conducting, the men's glee club concert, the freshman prom, "Coral Reef," and the Masquers' presentation of "Faustus" and "Gammer Gurton's Needle" filled February's calendar. Sorority women and their escorts visited the Mardi Gras at the Panhellenic Dance in March. Then in rapid succession came Spiritual Enrichment Week, the Pennsylvania Intercollegiate Chorus, the ROTC ball, and the annual Merchandise Fair. April brought the junior prom in an air of surrealism, and Easter Cantata Vespers, and then with warm weather came May and Swing Out weekend. "A Year and a Dame," an original musical comedy by two Indiana alumni, and the crowning of the May queen were highlights of the traditional celebration, which progressed with the usual round of alumni teas and banquets. Then on we went until finals, and now we're packing up with our heads full of plans for the summer. All in all, it's been a wonderful year, and one which we won't forget. Here's hoping this brief summary of events has accomplished what it set out to do—to keep the year 1951-52 a favorite for a long time to come.

Janet Pearce, the 1952 senior queen, and her court, reigned during the Swing Out celebration.

Modern dancers dramatize a mood.

fraternities

Good will, brotherhood, and scholarship fostered by fraternal organizations will endure beyond the college years to become inherent characteristics of our professional lives.

alpha omega gamma

As future geography teachers we aim to advance professional interests and to establish contacts in the geography field. We chose delegates to attend this year's meetings of national and state geographers, sponsored speakers and planned social activities for members. Members must maintain a B average, as well as submit a worthwhile project concerning a phase of geography.

OFFICERS

President	William Norman
Vice-President	Fred Porter
Recording Secretary	Jane Geibel
Corresponding Secretary	Bob Hunter
Treasurer	Ray Krepp
Adviser	Nora E. Zink

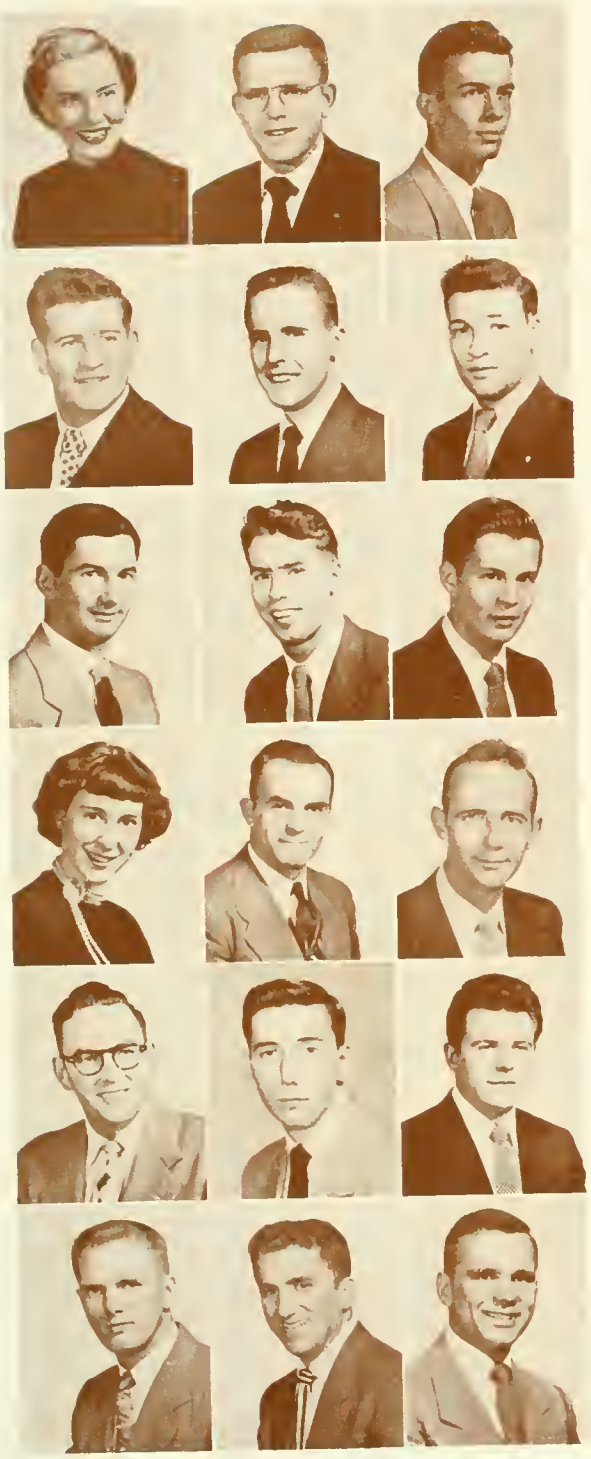

Mary Jane Bell
Joseph Coletri
James Farobough
Jane Geibel
James Krepps
William Normon
John Binney
Edward Cloy
William Farror
Earl H. Hoenstine (Faculty)
John McGlaughlin
Anthony Potsy
William Boyd
Anthony D'Attilio
Richard Froggatt
Robert Hunter
John McKenna
Paul Perhosky

Fred Porter

Frank Stahl

William Voletti

Paul Warner

Richard Wolfe

Dr. Norah Zink (Faculty)

Almg Gasslander (Adviser) | Ernest Frombach | Dr. Orval Kipp (Faculty) | George Klim | Frances Karn

delta phi delta

Exhibits in Pittsburgh, a fancy head-dress ball, art sales, round table discussions of modern art, a Spring banquet and senior one-man shows provided an active year for us. The group aims to promote high standards of workmanship, and to produce better art products among members, who are art juniors and seniors of top scholastic standing.

OFFICERS

President . . . . . Marian Russell
Vice-President . . . . . Mary Sherotsky
Secretary . . . . . Marilyn Ward
Treasurer . . . . . Ernest Frombach
Adviser . . . . . Alma Gasslander

C. R. Marshall | Keith Michael | Dorothy Murdock (Faculty) | Ralph Reynolds (Faculty) | Marion Russell

Mary Sherotsky | Betty Thomas | Morilyn Ward | Blanch Waugaman (Faculty)

David Christie

G. G. Hill (Faculty)

A. E. Drumheller (Faculty)

John McGlaughlin

Howard Fargo

Carlo Massoglia

Dr. C. M. File (Faculty)

John Meanor

George Gasper

George Michael

gamma rho tau

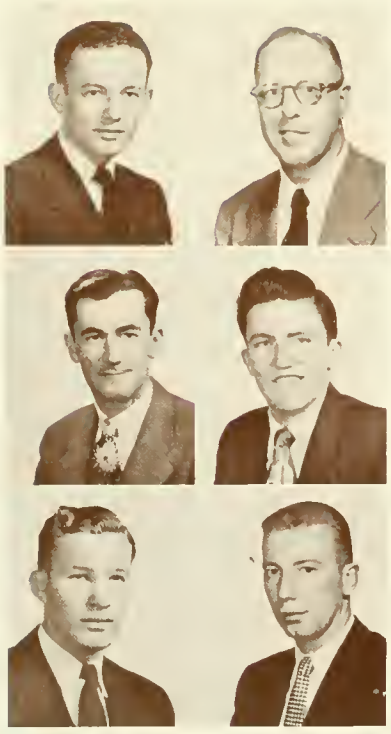

Leonard Motto

J. K. Stoner Faculty)

Harold Thomas (Faculty)

Cecil Tranquill

Alex Trush

Fred Way

Expanding a business education library providing material for the secondary level was the year's main activity for Gamma Rho Tau, the only honorary business education fraternity in the United States. We stress good character and high scholarship among members, who must show marked ability as prospective business education teachers.

OFFICERS

President . . . . . Fred Way
Vice-President . . . . . Walter Krich
Secretary . . . . . George Gasper
Treasurer . . . . . Cecil Tranquill
Adviser . . . . . Clinton W. File

Clara Jo Colaianni

Barbara Cuthbertson

Ursula Fechek

Dorothy Ferenz

S. Trevor Hadley (Faculty)

Dr. Orval Kipp (Faculty)

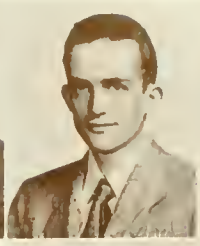
John McLaughlin

Virginia McVeigh

Successful community membership wherever we teach after graduation is the goal of our honorary education fraternity. Carrying out this aim were a series of social-cultural programs for interested students during the year. Included were a poetry hour, a concert, a trip to Buhl Planetarium, and an original play by a member of the group.

Membership includes juniors and seniors of high scholarship and service.

OFFICERS

President . . . . . Barbara Cuthbertson
Vice-President . . . . . Virginia McVeigh
Secretary . . . . . Ursula Fechek
Treasurer . . . . . John McLaughlin
Adviser . . . . . S. Trevor Hadley

kappa delta pi

Joy Mahachek (Faculty)

C. R. Marshall

Willanna Millen

Mary Noble

Dr. Opal Rhodes (Faculty)

Marian Russell

Charles Rybacki

Mary Sheratsky

Mary Jane Stephens

Dr. Issac L. Stright (Faculty)

Vernon Zeitler (Faculty)

First Row: B. Hollen, E. Hall, N. Cagley, B. Kummer, S. Davies, F. Mattys, D. Elden, Joanne Wood. **Second Row:** M. Poorbaugh, J. Harnyak, D. Heiges, R. Bratton, J. Garrity, J. Toman, S. Myers. **Not on picture:** Betty Thomas, Barbara Robertson, Dorothy Ferencz, Marianne Demchak, Ruth Klingensmith, Barbara Schlemmer, Barbara Stanier, Anne Thompson, Ruth Miller, Joneanne Schnell, Laura Emrick, Gwen Lewis, Paul Thompson, Marilyn Wolfe, Charlotte Busch.

kappa omicron phi

Betty Barbour

Hazel Elliott

Louise Henkel

Mary Leitch

Audrey Oakes

Auleen Thomas

Norma Cagley

Mary Ann Firment

Barbara Hopkins

Mary Jane Long

Dr. Opal T. Rhodes (Adviser)

Marian Zets

Virginia Doverspike

Barbara Hayes

Grace Kettering

Willanna Millen

Janeanne Schnell

Members of the national professional honorary fraternity got some practical experience in home economics this year when we catered for college and community affairs. We entertained alumni at the fall outing, celebrated Founder's Day, and enjoyed dessert parties at the homes of our patronesses. Alumni treated seniors to an evening's entertainment in Pittsburgh.

OFFICERS

President . . . . . Willanna Millen
Vice-President . . . . . Virginia Doverspike
Recording Secretary . . . . . Audrey Oakes
Corresponding Secretary. . . . . Betty Barbour
Treasurer . . . . . Joan Henkle
Adviser . . . . . Opal T. Rhodes

As an aid to student teachers, Pi Omega Pi members compiled a pamphlet report on common weaknesses in teaching as our special project this year. Besides holding monthly meetings, the fraternity had charge of the coke stand at the Business Department Fair, and joined Gamma Rho Tau in a banquet.

OFFICERS

President	Leonard E. Motto
Vice-President	Mary Jane Boering
Secretary	Arlene O'Neal
Treasurer	Alex Trush
Adviser	A. E. Drumheller

pi omega pi

Carlo Mossogli
Shirley Smith
George Michael
Cecil Tronquill
Leonard Motto
Alex Trush
Shirley Myers
Fred Way
Patricia Odell
LaVerne Zilcosky

Diano Abraham
David Christie
Margaret Eagley
Patricia Foust
Shirley Hager
Lois Knoll
Arlene O'Neal
Carmela Adornoto
Claro Jo Colaianni
Howard Forga
Jacqueline Gornic
Dolores Haggerty
John McGlaughlin
Marie Onest
Mary Jane Boering
A. E. Drumheller (Adviser)
Dorothy Ferenz
George Gasper
Sally Hutton
Gilda Mortucci
Barbara Robertson

First Row: V. McVeigh, J. McKissick, M. Kracht, E. Hall, B. Booke, E. Marsh, P. McCabe, M. Nordsick, E. Walker, M. Kuhl. **Second Row:** S. Smith, A. Billings, J. Walfe, J. Madden, P. Jackson, H. Kinder, B. Hamburg, J. Johnson, M. Fritz.

panhellenic council

The college Panhellenic Council coordinates the activities of the eleven fraternities on campus. In addition, we support a ten-year-old Greek war orphan, give a scholarship to two non-fraternity women on campus, and present a scholarship cup to the fraternity having the highest scholastic average. A new local fraternity was welcomed into the council this year.

OFFICERS

President	Virginia McVeigh
Vice-President	Eunice Walker
Recording Secretary	Esther Hall
Treasurer	Joan McKissick
Adviser	Edna Hays

Fidgety frosh await bidding announcements.

women's rush season

After one week of classes, the freshman women were caught in a whirl of coke dates, TP get-togethers football games, breakfasts, and spaghetti dinners that mean rush season. Since there are more fraternities on campus now than in previous years, rushing became much more intensive.

As a result, Panhellenic Association members met with Dr. Pratt and Student Council to work out a better program for the future. Rushing was confined to weekends for the remainder of the season, which ended with formal parties the week of October 22. Bidding took place October 29, after a "silent" weekend.

Bartender, bouncer, and glamourous babes enjoy Theta punch.

An informal chat in the Tri Sig "Deep Purple" mood.

Ten Phi Mu dreams that came true.

A toast to Pi Kap rushees.

Taus and rushees visit the "Mardi Gras."

"Encore!" enthusiastic Beta Sigma Omicrons shout.

'Ten-shun! Alpha Sig toy soldiers stand inspection.

Mary Jane Bell

Normo Billman

Caral Bluestone

Clara Jo Colaianni

Nancy Cullen

Nina Dombeck

Jean Gardner

Mary Lou Hostetler

Mary Lee Linn

Joyce Moore

Anna Marie Schnur

Jane Stephens

Mary Sutherland

Betty Thomas

Mary Lou Wolfe

Dr. Joy Mahachek (Adviser)

First Row: J. Schnell, J. Wernitz. Second Row: R. Bowman, J. Garnic, C. Chelgren, Z. Stoughton, J. Latshaw, M. Means.

alpha sigma alpha

Biggest event of our year was the celebration of the fiftieth anniversary with a party at the Activities Cottage. Pledges provided entertainment for the affair. A jack-in-the-box and a toy soldier held open house in "Toyland," our rush party in October. We enjoyed our annual strawberry festival this spring. We thanked the seniors, who had worked so faithfully on social service projects, with a farewell breakfast.

OFFICERS

President . . . . . Shirley Engelhardt
Vice-President . . . . . Joann Wehler
Secretary . . . . . Charlotte Waite
Treasurer . . . . . Geraldine Neikam
Adviser . . . . . Joy Mahachek

C. Kellerman, B. Mazziatti, H. Hamill, S. Davies, E. Hall.

First Raw: D. Gardner, B. Hastetler, B. Vaughn, R. Wessinger. **Second Row:** E. Tilley, D. Peron, A. Griffin.

First Raw: C. Wiers, N. Byerle, M. Lang, J. Haley. **Second Raw:** S. Harding, E. Tessier, G. Clement.

S. Engelhardt, G. Niekam, J. Wehler, C. Waite.

First Raw: J. Potter, J. Pallais, R. Whiteman. **Second Raw:** N. Trimble, M. Hallman, J. Kipp, M. Weller, B. Hamiltan.

Judy Adams

Ruth Ann Baird

Patricia Beal

Shirley Benson

Joan Bradford

Christina Cupelli

Elcy Danovan

Nancy Ellsworth

First Row: R. Oliva, E. Henderson. Second Row: J. Hahan, B. Jancula, B. Van Marter, N. Wert. Third Row: J. Sheetz, J. Yeany, M. Gunsallus.

alpha sigma tau

The Tau service program centered around sending classroom supplies to the Pine Mountain Settlement School in Kentucky, and initiating a "help week" for our pledges. We'll all remember the traditional Tau "Mardi Gras" rush party, the Valentine party at Greiner's, the senior party at the lodge, and the annual senior farewell banquet.

OFFICERS

President . . . . . Janet Longnecker
Vice-President . . . . . Texanna Burgh
Recording Secretary . . . . . Dorothy Guard
Corresponding Secretary . . . . . Joan Leidy
Treasurer . . . . . Irene Baginski
Advisers . . . . . Alma Gasslander, Arvilla Terrill

Betty Lepley

Darothy McClintack

Jeanne MacNeil

Marilyn Mooney

Marion Russell

Alma Gasslander (Adviser)

Arvilla Terrill (Adviser)

Darlene Hansen

First Row: D. Guard, J. Longnecker. **Second Row:** A. Thompson, T. Burgh, B. Sober, R. Oakford.

First Row: N. Wright, P. McCabe, T. Trunick. **Second Row:** J. Leidy, T. Baginski, G. Nelson, A. Jones, B. Conner.

First Row: T. Burgh, J. Longnecker. **Second Row:** I. Baginski, D. Guard, J. Leidy.

J. Leidy, I. Baginski, T. Trunick, N. Wright, J. Sheetz, P. McCabe, B. Conner, A. Thompson, B. Sober, G. Nelson, R. Oakford.

J. Lutz, H. Shaaf, M. Luther, E. Kintz, S. Sessler.

N. Malick, M. Kensick, J. Hemphill, P. Jackson, R. Geffrae, E. Della Vecchia.

J. Graves, L. Emrick, J. Caldwell, N. Lukas.

J. Traficante, P. Harris, K. Tremont, B. Hack.

beta sigma chi

Rushees spent an evening in Spain at the rush party, "Spanish Fiesta," complete with a conga line and Spanish menu. We'll remember our Christmas party at Greiner's, and the Valentine party where the queen of hearts reigned. Our visit to the old folks at Claypoole Rest Home proved an enjoyable and worthwhile project.

OFFICERS

President . . . . . Jean Caldwell
Vice-President . . . . . Laura Emrich
Recording Secretary . . . . . Jane Moore
Corresponding Secretary . . . Mary Ann Mizikar
Treasurer . . . . . Jean Groves
Adviser . . . . . Margaret Stewart

Margaret Stewart (Adviser) — Jane Moore

J. Kissinger, J. Rowe, T. Neuraff, G. Frank, M. Chuba, J. Madden, L. Dively.

Step right up and see the Beta "Freak Show."

beta sigma omicron

This year the Beta Sigs were nationally initiated and installed the weekend of October 13. In addition to the Homecoming float and tea, we had a formal rush party, observed Founder's Day, held a Christmas party, participated in "It's Laughter We're After," and had a senior banquet. Our special project was helping to support the Pine Mountain School, Harlan County, Kentucky.

OFFICERS

President	Lois Jean Reid
Vice-President	Hazel Elliott
Recording Secretary	Anna Moore
Corresponding Secretary	Nancy Giles
Treasurer	Marilyn Bushyager
Faculty Adviser	Dorothy Murdock

J. Bushyager, A. Moore, L. Reid, H. Elliott, N. Giles

Sara Austin
Katharine Barger
Genevieve Bentz
Verna Bindas
Patricia Brady
Louise Clepper
Nancy Giles
Jane Huhn
Thelma Hunter
Shirley Kepple
Laurita McKinney
Verna Miller
Betty Jane Reiger
Jean Vaira
Marianne Thacher
Dorothy Murdock (Adviser)

B. Rieger, J. Vaira, V. Bindas, C. Barger, M. Reed.

First Row: D. Damenick, G. Thieman, D. Schultzer. Second Row: D. Imas, W. Platt, E. Nadolny, S. Kepple, L. Mastic, S. Ammerman, B. Ireland.

D. Jakovac, P. Brady, G. Bentz, V. Miller, L. McKinney.

L. Clepper, J. Huhn, S. Austin, L. Rothaar.

First Row: J. Teper, B. Randolph, N. Enterline, R. Bloom, R. Sorber. **Second Row:** N. Postenbaugh, G. Mock, J. Staff, J. Federici, B. Marsden.

First Row: D. Ivey, B. Dorr, M. Rogers, J. Leber. **Second Row:** J. Logan, P. Edmunds, P. Wagner, H. Hoover, D. McCleary, P. Brown, C. Miller.

M. Poorbaugh, L. Wallace, J. Cappella, M. Garrity, C. Busch.

First Row: D. Kennedy, M. Small, G. Werner, J. Miller, J. Mellon, M. Nordsick, R. O'Donnell. **Second Row:** E. Mihalji, C. Haupt, S. Bennett.

delta sigma epsilon

Angels ushered rushees into a star-decked "Heaven" at the Delt rush party, though Boots Blackham made a convincing Devil at the foot of the golden stairs. Besides the clouds and cupids, we'll recall our service projects, which included sending contributions to a Carville, Louisiana hospital, making a CARE package, and remembering our aged hospital with a gift.

OFFICERS

President . . . . . Marlene Poorbaugh
Vice-President . . . . . Lois Wallace
Recording Secretary . . . . . Gilda Capella
Corresponding Secretary . . . Marianne Garrity
Treasurer . . . . . Charlotte Busch
Adviser . . . . . Lena Ellenberger

Mary Ann Bentel
Nellie Mae Johnson
Nancy Rend
Josephine Catanzaro
Mary Jane Lang
Verden Thomas
Laurene Geisler
Wanda Phillips
Genevieve Warfel
Lena Ellenberger

First Row: D. Blackham, L. Bierer, B. Martin, L. Daniels, G. Cappella, J. McKissick. **Second Row:** M. Poorbaugh, M. Garrity, L. Wallace, E. Rea, C. Busch.

Mary Berish — Jean Berringer

Marian Bloom — Margaret Claypool

Joan Grenalda — Rita Keene

Ann Little — Maude McKinstry

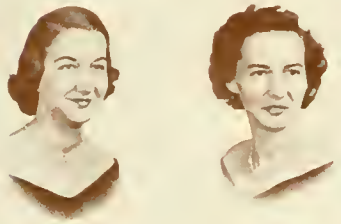

Janet Miller — Ruby Ralston

Helen Ream — Barbara Reeves

Joanne Weaver — Anna Gorman (Adviser)

phi gamma beta

Making scrapbooks and collecting storybooks for children at the Indiana Hospital proved fun as well as worthwhile projects for us this year. Since we were all "in voice" at the "Gypsy Rondo," our rush party, we joined in several campus serenades later on. A "Laughter" skit, a Christmas party, and a Valentine fun-fest were some of our social highlights.

OFFICERS

President . . . . . Rita Keene
Vice-President . . . . . Barbara Heddens
Recording Secretary . . . . . Ann Little
Corresponding Secretary . . . Patricia Foust
Treasurer . . . . . Joan Johnson
Adviser . . . . . Anna Gorman

First Row: H. Ream, M. Spires. Second Row: P. Shiveley, R. Keene, P. Sobeck.

A. Billings, M. Patton, S. Powell, M. Webber, J. Weaver.

L. Miller, J. Johnson, R. Keene, P. Foust, D. Nagy.

P. Sobeck, M. Gordon, M. Spires, P. Shiveley.

B. Heddens, N. Hurd, J. Simpson, N. Tebay, M. Bloom, H. Ream, J. Miller.

phi mu

Our year of fun began with a picnic at the college lodge. The "Dream Castle" for rushees, the Homecoming float and tea, the Christmas party, senior banquet, and Mother's Day tea headed our social calendar. Service-wise, we maintained a toy cart at the Indiana Hospital, made ditty bags for the Red Cross, and gave a Christmas basket to a needy family.

Katharine Bella
Anna Jean Buck
Nancy Chesney
Jaanne Fee
Donna Fleck
Georgia Fritz
Anne Kensek
Ramona Leeper
Virginia McVeigh
Carol Mitchell
Rose Pompe
Patricia Thomas
Nora Zink (Adviser)

OFFICERS

President . . . . . Ramona Leeper
Vice-President . . . . . Virginia Doverspike
Secretary . . . . . Joanne Fee
Treasurer . . . . . LaVerne Zilcosky
Faculty Adviser . . . . . Nora Zink

First Row: L. Zilcosky, M. Eagley. **Second Row:** R. Prichard, R. Pompe, B. Stranford, V. Doverspike.

J. Wolfe, A. Rukavina, D. Cassidy, M. Firment.

A. Zazanis, D. King, M. Keating, A. Hall, K. McIntyre.

B. Bauch, B. Ondrejack, P. Sweitzer, S. Kemp, D. Myers.

M. Verbish, M. Shaner, M. Davidson, E. Townes. A. Weller.

First Row: L. Broeseker, G. Broeseker, L. Alexander. **Second Row:** M. Lewis, B. Ohmler, B. Bachman, L. Ward, D. Orr. **Third Row:** S. McClements, E. Turnbull.

First Row: S. Helm, N. Elliott. **Second Row:** M. Borjuca, V. Carver, R. Gardner, P. McCarthy, P. Dunkle. **Third Row:** J. Rowbottom, F. Rhoades, D. Bell, R. Lebo.

First Row: L. Knavel, S. Ullom. **Second Row:** B. Robertson, M. Kracht, J. Everly.

First Row: M. Fawcett, B. Book, E. Castner, J. Carter. **Second Row:** R. Koltenborn, S. Sheeran, L. Knavel, L. Fox, K. Griffin.

pi kappa sigma

"Hare today, goon tomorrow" was the motto of the hilarious skit put on at the "Aquatic Fantasy," our rush party. We sent two delegates to the Buffalo convention, and dedicated a book of the fraternity's history to the college library. Through an annual fund, we helped support the crippled children's hospitals and the Seeing Eye Foundation. A Christmas party and a senior banquet were also high spots on the year's calendar.

First Row: M. Kracht, B. Hopkins. **Second Row:** J. Hutzel, B. Robertson, J. Everly, M. Demchak. **Third Row:** S. Ort, B. Kissinger, S. Ullom.

OFFICERS

President . . . . . Margaret Kracht
Vice-President . . . . . Luanna Knavel
Secretary . . . . . Joan Everly
Treasurer . . . . . Shirley Ullom
Adviser . . . . . Abigail Boardman

Marcia Baumgardner
Jacqueline Cutler
Doris Kimmel
Janet Pearce
Delores Prengle
Lais Thomas
Fanny Williamson
Phyllis Broeseker
Janet Dickson
Myrtle Miller
Audrey Peck
Elaine Ream
Peggy Wasson
Dorothy Woods
Catherine Wright

Julianne Addis

Margaret DeFalca

Arvetta DeGaetano

Jay DeSimone

Marilyn Hillegass

Mary Lou Larsen

Mary Leitch

Patricia McClaskey

First Row: H. Perpich. **Second Row:** D. Schellhammer, C. Fax, R. Klingensmith, J. Fax. **Third Row:** C. Connelly, P. Hoffman.

sigma sigma sigma

We opened the year on Homecoming day with a float entered in the annual parade and a tea given by alumnae. We climaxed a successful rush season with an evening at the "Deep Purple Ball." Monthly teas with the alumnae were held by the sorority. The "Tri Sigs" also enjoyed a Christmas party, Valentine party, Senior send-off dinner, and had a tea honoring our mothers at Swing Out.

OFFICERS

President . . . . . Mary Leitch
Vice-President . . . . . Marilyn Hillegas
Secretary . . . . . Shirley Dennick
Treasurer . . . . . Mary Lou Larsen
Faculty Adviser . . . . . Martha Zimmerman

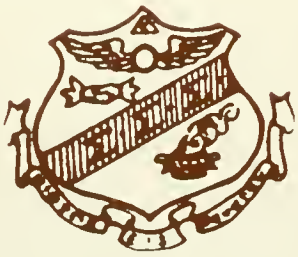

Virginia McKay

Virginia Strain

Martha Zimmerman (Adviser)

First Row: G. Gimmel, S. Dennick, J. Peterson, E. Marsh, E. Gratz, **Second Row:** J. Addis, J. Eckstein, S. Cushing, M. Mikesell, P. Kuhl, G. Mylin, K. Lower, B. Reed, M. Good.

M. Larsen, R. Klingensmith, M. Leitch, S. Dennick, A. DeGaetano, M. Hillegass.

First Row: J. Spires, N. Marton. **Second Row:** E. Swortz. **Third Row:** N. Caples, D. McBride.

First Row: N. Fossler, P. Forrell, M. West, M. Everard. **Second Row:** N. Kettering, A. Orr, P. Smith, M. Warren. **Third Row:** R. Love, B. Russell, K. Perley, A. Tucker, R. Stevens, R. Cielinski.

First Row: J. Hill, J. Woods, J. Rossi, J. Vogan. **Second Row:** J. Waterhouse, J. Frere, J. Ide, B. Kummer, M. Newman. **Third Row:** B. Hamburg, J. Roybuck. **Fourth Row:** J. Peron, C. Ghrist, D. Bailey, N. Cagley, B. Hosack.

First Row: F. Ganely, E. Burt, D. Drake, J. Johnston, J. Madison, S. Hoenstine, J. Klare, L. Satterfield. **Second Row:** N. Abbey, B. Johns, N. Baker, P. Vogan, V. Holler, O. Sherotsky.

First Row: J. Summerville, R. Billow, V. Viggianni, C. Baur, C. Boyce. **Second Row:** L. Potter, S. Colderelli, L. Kuhns, R. Shaffer, A. Greening. **Third Row:** M. Cagley, B. Karper, M. Heerlein, L. Thomas, H. Young.

First Row: J. Woods, J. Frere, M. Newman. **Second Row:** B. Hosack, J. Raybuck, L. Kuhns, B. Hamburg, R. Shaffer.

theta sigma upsilon

The "Theta Candyland" float and a tea for Homecoming set us into the swing of things. A Gay Nineties party closed the rush season. Panhellenic council accepted us as a social sorority in November. After our "Laughter Skit", we held our annual Valentine Party at Greiner's. In the spring was the annual Mother's Day tea and a senior banquet. Our social service projects included a CARE package and sending clothes to a family in Greece.

OFFICERS

President . . . . . Joanne Wood
Vice-President . . . . . Mary Ellen Newman
Recording Secretary . . . . . Lois Kuhns
Corresponding Secretary . . . Renee Jeanne Frere
Treasurer . . . . . Jean Raybuck
Faculty Adviser . . . . . Florence Wallace

Shirley Allen
Nancy Bell
Helen Kinder
Barbara Holland
Barbara Mitchell
Shirley Reynolds
Mary Sherotsky
Audrey Vogan
Florence Wallace (Adviser)

Sweets to the sweet at Homecoming.

First Row: A. Sweitzer, C. Yannidy. Second Row: B. Stanier, J. Narris, A. Dunkle, P. Snyder, M. Rice.

Sue Bacan

Betty Barbaur

Barbara Bradstock

Ruth Frencik

Sally Huttan

Ethel Krehely

Marie Onest

Jane Schwartz

Beatrice Smith

Janet Stewart

Doris Thampson

Mrs. C. David McNaughton (Adviser)

zeta tau alpha

Zeta "swabbies" entertained rushees and members in the "Enchanted Deep," our rush party. Later on, all of us joined in our annual Christmas party. Other social highlights of the year were our Founder's Day observance, and the senior banquet. Support of the cerebral palsy program was our national service project, and locally we headed the craft program at the Salvation Army headquarters.

OFFICERS

President . . . . . Madalyn Fritz
Vice-President . . . . . Barbara Bradstock
Secretary . . . . . Syvilla Smith
Treasurer . . . . . Jean Johnson
Adviser . . . . . Mrs. C. David McNaughton

First Row: A. Funk, R. Frencik, J. Hardick, E. Hamill, N. Snyder. **Second Row:** S. Theemler, H. Barr, M. Walker. **Third Row:** D. Long, M. Wolfe, D. Korns.

J. Johnson, E. Wolker, M. Fritz, B. Burr, M. Davidson, M. Ward.

M. Fritz, M. Ward, S. Smith, M. Davidson.

First Row: S. Reoy, M. McCurdy, R. Ignatz, A. Dudek. **Second Row:** L. Alexander, W. Woodle, J. Donatelli, L. Bajoras, J. Powell M. Hilty.

Seated: W. M. Whitmyre (Adviser). **First Row:** B. Miller, P. Winslow, D. Rosenberg, J. McGlaughlin. **Second Row:** R. Krepps, N. Cornell, E. Teichert, C. Lesko.

interfraternity council

Interfraternity Council is composed of two members from each fraternity on campus, making a total of ten representatives. The dean of men, Walter M. Whitmyre, is adviser. Among the accomplishments of the council for the year were revision of the constitution by-laws by a committee made up of one member from each fraternity, and several additions to rushing rules. The Interfraternity Dance in November, sponsored annually by the council, featured a Parisian theme. A member of each fraternity served as chairman for the various dance committees. Believing fraternities to be an important part of campus life, we have directed our efforts toward improving our houses, to enable us to hold more open houses and parties next year. Through these and other activities, we hope to foster closer interfraternal relationships.

Greeks go to Poris.

men's rush season

After a 48-hour silence period, pledging in mid-March climaxed the official rush season of campus fraternities, following a successful round of formal rush parties and smokers. Eligible men may be pledged at any time after the initial pledge date, as set up by interfraternity council. In keeping with a nation-wide trend, the traditional "hell week" has been turned into a "help week," during which pledges perform duties beneficial to both campus and community.

Rushees rush dates at Phi Alph rush party.

Bidding climaxes rush season.

Sig Nus in serious mood at the lodge.

Sig Taus relax after shrimp dinner.

Sig Chis talk it up.

Sig Ep heart shines on rushees and brothers.

First Row: C. Knarr. Second Row: A. McFarland, D. Duris, A. Cavert, D. Gregor.

J. Dick, C. Marshall, K. Gauld, J. McNaul, G. Simsina.

A. McFarland, H. Trostle, D. Hefright, D. Vitelli, G. Simsina

delta sigma chi

"Beauty and the Beasts" won us second place honors in the annual Homecoming parade of floats. Other autumn events were a smoker at Rustic Lodge, and a mixed banquet for pledges. Remodeling newly-acquired Jamison Cottage was the pledges' duty for "Help Week." The 1952 sweetheart of Delta Sigma Chi was crowned at the All-college "Sailors' Ball" and we closed the year with the "Sphinx Ball."

OFFICERS

President	Charles Lesko
Vice-President	Stanley Mish
Secretary	Clyde Knarr
Treasurer	Richard Duris
Adviser	Vernon Zeitler

John McNaul

C. R. Marshall

Dale Mellinger

Jack Miller

Vernon Zeitler (Adviser)

H. Trastle, D. Hefright, J. McNaul, B. Kampert, C. Lesko.

Dale Boyer

Ronald Brugo

Clifford Crosmon

David Dunmire

William Houck

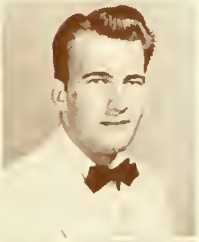
Charles Johnson

Edwin Johnston

Edward Karlovich

Richard Kerr

Thomas McMillen

Donald Palmer

Kenneth Nordby

delta sigma nu

The traditional "Red Rose Formal" climaxed our social list for this year, although not to be forgotten are the Christmas dance at Keith Gym, and the spring smoker at the college lodge. On the service side, we began a library at Getty Heights School, and worked on a fraternity scholarship fund. "Hell week" became a clean up week for the Sig Nu house.

OFFICERS

President . . . . . Raymond Krepp
Vice-President . . . . . Donald Palmer
Recording Secretary . . . . Raymond Makowski
Corresponding Secretary . . Charles Massaglia
Treasurer . . . . . Charles Pauley
Adviser . . . . . Donald Hess

Charles Pauley

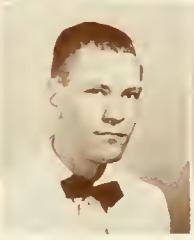
Robert Rehm

Dale Schell

Francis Show

Ellis Thomas

Paul Winslow

Arnold Yeske

Donald Hess (Adviser)

"Sig Nu" House.

First Row: G. Phillips, P. Winslow, C. Lauffer, P. Palmer. **Second Row:** R. Agnew, C. Terbott G. Moore.

First Row: C. Lauffer, C. Pauley, R. Krepp, R. Makowski, E. Valetti. **Second Row:** S. Rosenthal, E. Karlovich, L. Pavlovitch.

D. Schell, L. Motto, K. Conrath, A. Trush, C. Mossaglia.

J. Schott, B. Fuhrman, D. Coleman.

Delta Sigma Nu Circus Float.

ΔΣΝ

G. Palmer, E. Casey, D. Hickey.

First Row: J. Doverspike. **Second Row:** G. Sanner, W. Brown, C. Turbott, G. Moore, R. Agnew.

B. Edwards, B. Kunkle, C. McGeary, D. Young

W. Farrar, B. Georges, J. Rea

phi alpha zeta

Organization of a glee club, and a new recreation room in Kunkle Cottage were our goals for the year. Social highlights included a senior party in January, a rush party in March and a spring picnic. Plans are under way for the annual summer party. Worth bragging about is our "Phi Alph" band, who inspired the ISTC rooters at that muddy Clarion game this fall.

OFFICERS

President	David Rosenberg
Vice-President	Jesse Hornyak
Recording Secretary	Eugene Cecchetti
Corresponding Secretary	Sam Miller
Treasurer	John Swauger
Faculty Adviser	Donald Hoffmaster

First Row: C. Truxal, W. Gennacro, D. Rosenberg, W. Mellet. **Second Row:** A. Marco, M. Mellet, J. Swauger.

First Row: W. Farrar, P. Warner, J. Peach. **Second Row:** B. Edwards, J. Pancella, T. Lehnert.

C. Sampson, B. Kalak, B. Kunkle, J. Maxwell, D. Young, B. Appel, D. Fleshman.

Phi Alph house with lounge and new recreation room

D. Fleshman, B. Appel, J. Maxwell, D. Young.

First Row: J. Pancella, E. Cecchetti Second Row: H. Volts, B. Gerhardt, L. Walter, J. Rea, B. Gearges

ΦΑΖ

David Bagozzi
Donald Budd
Robert Buchanan
John Callis
David Christie

Howard Ericksan
Danald Fleck
William Gennocro
Alfred Marco
Martin Mellett

Ray Metzel
David Rosenberg
Robert Slenker
John Varga
Walter Winters

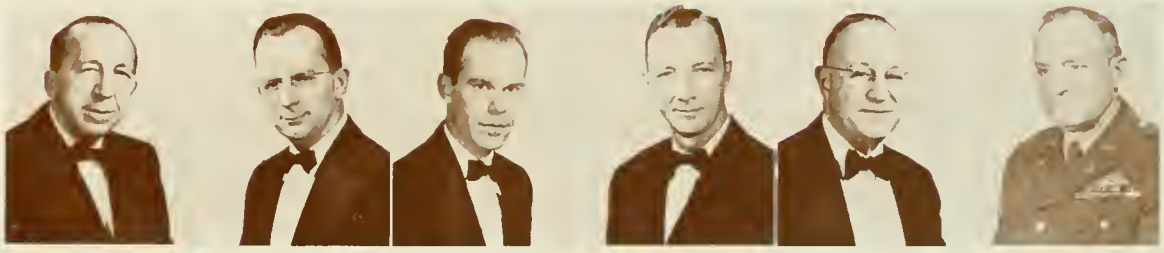

Dr. Clinton File
S. Trevor Hadley
Dr. Donald Hoffmaster (Adviser)
Regis McKnight
John Price
Lt. Col. Huber Thornber

sigma phi epsilon

Installed January 5, Pennsylvania Xi chapter of SPE was formerly the local fraternity, Phi Sigma, which disaffiliated with Phi Sigma Pi early in September. After services by an installation team from Penn State, Pitt, Thiel, and Westminster, we held a banquet and a dance. Pledges scrubbed and painted Willard Home and headed a clothing drive during "help week". We all enjoyed the annual "chicken-in-the-ruff" spring rush party.

OFFICERS

President . . . . . Joseph Caletri
Vice-President . . . . . Edward Teichert
Secretary . . . . . Edward Clay
Treasurer . . . . . Rudolph Crispeno
Adviser . . . . . J. K. Stoner

Alfred Barnett
William Boyd
Emory Casey
Joseph Caletri
Rudolph Crispeno
John Dean
Richard Froggatt
Ernest Frombach
Richard Grabiak
Olen Hayes
Robert Janes
William Joseph
John Kraynak
John McGlaughlin
George Michaels
Keith Michaels
Donald Nicoll
John Onstead
Anthony Patsy
Fred Pellegrene
Paul Perhosky
George Reiss
Edward Teichert
Robert Thomas
Fred Way

James K. Stoner (Adviser)

T. Lenzi, R. Speidel, O. Hoys, E. Cloy, J. McGloughlin.

T. George, B. Blehar, G. Sokolovich, F. Pellegrene.

W. Kircher, F. Shaffer, E. Cloy, H. Cugini, P. Cosile.

C. Gursky, B. Sobodo, C. Gill, F. Munson, B. Coughenour.

ΣΦΕ

A. Barnett, J. Onstead, E. Teichert, F. Way, B. Gearge.

sigma phi epsilon

First Row: D. Nicoll, I. Shrensky, J. Cugini.
Second Row: P. Perhasky, B. Kircher.

P. McKenna, J. Cugini, P. Casile, D. Belli, F. Pellegrene.

J. Vinton, F. Stampler, C. Sollinger, J. Filcik, B. Peterson, F. Voiro.

First Row: D. Thompson, J. Lauffer, J. Reid, D. Cornelius. Second Row: S. Singel, J. Dohlinger.

sigma tau gamma

We opened our new lounge "The Dungeonette" with a Pirate Party in the basement of the chapter house. In the fall we held our "Autumn Frolic" in a polar atmosphere. "Houdini" Moore, our magician, entertained at both functions. Come spring we had our rush party at the college lodge, and a dinner-dance at Keith Gym. Our float, "Sig Tau River Circus," won the gold cup for the Homecoming parade.

OFFICERS

President . . . . . James Cornell
Vice-President . . . . . Clair McElfresh
Recording Secretary . . . . . Robert Scalpello
Correspondng Secretary. . Marshall Del Greco
Treasurer . . . . . Cecil Tranquill
Adviser . . . . . C. M. Johnson

First Row: M. Del Greco, J. Cornell, C. Tranquill, C. McElfresh. Second Row: R. Huber, B. Scolpella.

D. Glenn, V. Ross, J. Goss, M. Del Greco, B. Engels, D. Williamson, J. Spodnik, J. Principe, R. Guello.

Jack Dahlinger

Robert Peterson

James Stewart

David Williamson

Ronold Huber

Robert Pohl

Earl Shofer

James Wilson

Waide Ingols

Charles Rybacki

William Williams

Willis H. Bell (Adviser)

Clifford Buterbaugh

C. M. Johnson (Adviser)

Dr. Orval Kipp

Dr. John R. Sahli

Dr. I. L. Stright

sigma tau gamma

ΣΤΓ

First Row: D. Flickinger, C. Rybacki, B. Karolcik, E. Mayer, C. Jones, C. Flint. **Second Row:** S. Singel, R. Snyder, B. Decker, J. Hockett, E. Clawson.

First Row: L. Watson. **Second Row:** B. Hock, J. Davis, E. Moore, B. Miller, D. Spencer.

First Row: G. Holliday, B. Miller, C. Pietro, B. Hamilton. **Second Row:** D. Wadding, G. Cummings, G. Betts, H. Moore, C. Baltzer.

advertising

Through the medium of advertising, the townspeople of Indiana and the college students have been brought into closer contact, and many lasting friendships have been formed.

DRU

GONTNER STUDIO

FARMERS BANK BUILDING

INDIANA, PA.

Take a tip from Lois Kuhns.

McCREARY TIRES

BUILT FOR LONGER SERVICE

Indiana, Pa.

STANDARD PENNANT CO.

FELT AND CHENILLE AWARDS
SWEATERS — JACKETS

Big Run, Pa. Jefferson County

INDIANA LUMBER AND SUPPLY CO.

Oak & Tenth Streets Phone 5-5616

BARCLAY RESTAURANT

FOR APPETIZING SNACKS
AND MEALS

OPPOSITE COLLEGE INDIANA, PA.

Is Barclay's a two- or three-credit course?

Gillam's is on the job at the new dorm.

J. K. GILLAM & SON

KITTANNING, PA.

WILLIS & DITROVATI

Flower Shop

Phone 5-8621 Oakland Ave.

Delicious Meals

LEWIS RESTAURANT

GATTI'S

First Drug Store on Way Up-Town

INDIANA, PA. Phone 5-8581

Will it be Stag or Old Spice? Marshall Del Greco debates.

HENRY HALL, INC.

OFFICE & SCHOOL SUPPLIES

714 Philadelphia Street Indiana, Pa.

SMITHS'

Jewelry and Gift Shop

716 PHILADELPHIA STREET
INDIANA, PA.

Serian Beauty Salon

Latest Hair Styles

North Sixth Street Indiana, Pa.

Betty Peters considers an addition to her library.

INDIANA DAIRY COMPANY

PHONE 5-4011 INDIANA

ISTC's winning teams drink Indiana Dairy milk.

KAY'S

Dresses and Accessories

22 S. 7th Street
INDIANA, PA.

Fat Boy's Jive

We Cater To
BRIDAL SHOWERS
RECEPTIONS & BANQUETS
and PRIVATE Parties

For Appointment Call 5-8608

Possibilities for Millinery class.

AUDREY'S YARN SHOP

CROCHET COTTONS — EMBROIDERY
HOOKED RUGS — YARNS
INSTRUCTION BOOKS

41 North Sixth Street Phone 5-8922

Margaret Harris

FLOWERS
Bonded Member - Florist Telegraph Delivery

19 South 7th Street Telephone 5-8651
Indiana, Pennsylvania

INDIANA EVENING GAZETTE

843 Philadelphia Street

The funnies or the society page?

A midnight snack.

STREAMLINE FOOD MARKET

Frozen Food Lockers

Corner School Street and Oakland Avenue
INDIANA, PA.

RUFFNER'S

Authorized Hawkinson Tire Tread Service

1067 Philadelphia Street
INDIANA, PA.

Marion Center Creamery, Inc.

1035 Water Street

INDIANA, PA.

LUXENBERG'S

Indiana's Leading Jewelry Store

INDIANA, PA.

INDIANA HARDWARE CO.

Philadelphia Street Indiana, Pa.

MANOS and INDIANA THEATRES

MONESSEN AMUSEMENT CO.

Present the Finest in
Motion Picture Entertainment

A thriller on a rainy night.

ROCHESTER & PITTSBURGH COAL COMPANY

MINERS OF BITUMINOUS COAL
AND MANUFACTURERS OF COKE

INDIANA, PENNA.

A doorway to progress.

McGaughey Dry Cleaning

11 S. 9th Street

Call 5-6971

When your clothes look tacky
See McGaughey

Press while you wait

SISCO

A Good Ice Cream

STORAGE ICE AND SUPPLY CO.
Indiana, Pa.

THE PARK PRESS

330 LOCUST STREET INDIANA, PA.

The Sign of Quality Workmanship

SYNTRON

Homer City, Pa.

VIBRATORY
MATERIAL HANDLING EQUIPMENT

POWER TOOLS
FOR CONSTRUCTION AND MAINTENANCE

Smart young moderns are cooking with gas!

So clean . . .

So fast . . .

So dependable . . .

. . . and so easy on the budget!

The Peoples Natural Gas Company

Serving Homes and Industries in Western Pennsylvania

WILFRED E. HELWIG

Complete INSURANCE Service

Savings & Trust Company Bldg.
INDIANA, PA.
Phone 5-5514

WIDDOWSON'S
JEWELERS

Phone 5-8911 Indiana, Pa.

Use Our Easy Payment Plan—No Extra Charge

Three hopefuls eye those sparklers.

MOORE HOTEL

INDIANA'S LEADING HOTEL

Philadelphia Street Indiana, Pa.

SINGER SEWING CENTER

Modern Sewing Equipment

628 Philadelphia Street Indiana, Pa.

Hines INN-DIANA

Good Food a Specialty

Indiana, Pa. U. S. Route 422

G. C. MURPHY COMPANY

Philadelphia St. INDIANA, PA.

Pausing for a mid-day snack.

A future homemaker tries a Singer.

"Which would you take?"

BRODY'S DEPARTMENT STORE

Quality Dry Cleaners

DRY CLEANING and TAILORING

50 S. 3rd Street Phone 5-2981

INDIANA MUSIC HOUSE

EVERYTHING IN MUSIC

35 North Fifth Street Indiana, Pa.

ROBINSON'S FUNERAL HOMES

A COMMUNITY SERVICE INSTITUTION FOR OVER 61 YEARS

Indiana Saltsburg

Beatin' out some rhythm at the Music House.

Who's the lucky girl?

INDIANA NEWS CO.

NEWSDEALER

UNITED CIGAR AGENCY

BARCLAY'S

HARDWARE

520 Philadelphia Street

Daugherty's Lumber Co.

MORTON'S DRUG STORE

Where You're Always Welcome

Philadelphia Street
Indiana, Pa.

Master Auto Body Co.

Ed Krisak
Proprietor

"I need something for a headache."

The OAK staff rides in style.

"And now a few words from our announcer."

WDAD

COLUMBIA BROADCASTING SYSTEM
AFFILIATE

1450 ON YOUR DIAL

TROUTMAN'S

Daugherty Drug Store

Margaret M. Yohe

800 Philadelphia Street
INDIANA, PA.

ANDERSON'S

The Home of Better Shoes
for all the family.

Indiana, Pa.

"Hurry! It's a sale!"

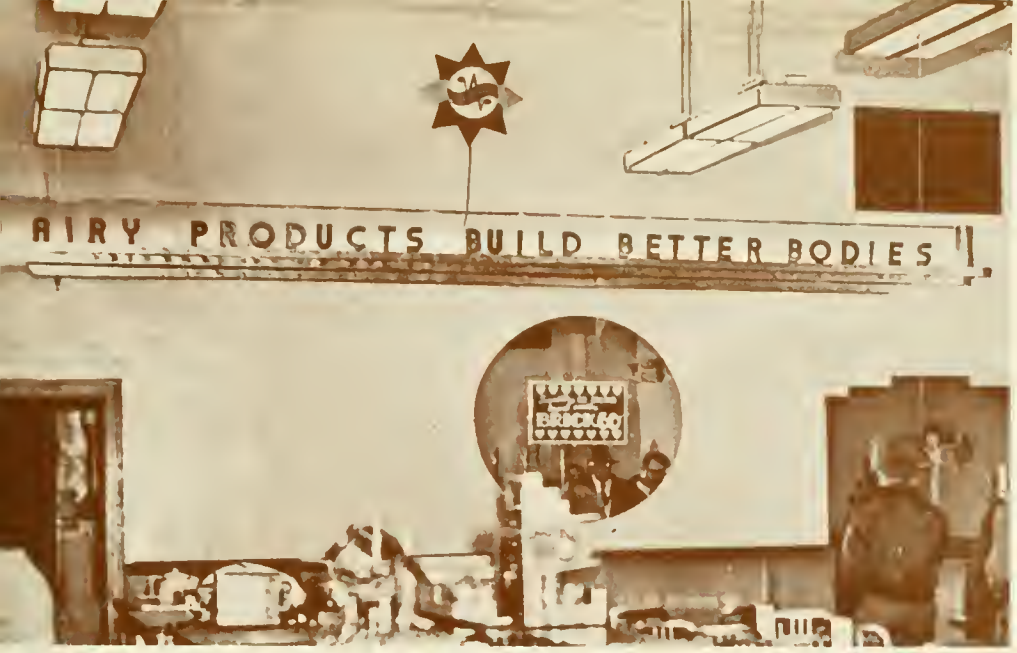

Penn Furniture Co.

INDIANA, PA.

DAIRY DELL STORES

INDIANA

JOHNSTOWN EBENSBURG

For the best Spaghetti in town

—TRY—

LA PRIMA'S

11 North Sixth Street Phone 5-5341

Greiner's Farm-Maid

Enriched Bread

Always Fresh
At Your Independent Grocer

Green Vase Floral Shoppe

HALLMARK GREETING CARDS

Oldest Member of Telegraph Delivery Service

567 Philadelphia Street Phone 5-2171

CLYMER WATER SERVICE CO.

INDIANA, PA.

Lining up for that refreshing Clymer Water.

"This pair feels good."

BROWN'S BOOT SHOP

Philadelphia Street • Indiana

Capitol Restaurant

The home of
Sizzling Steaks
and Chops

AIR-CONDITIONED

Fine Sea Foods

REND'S BAKE SHOP

BAKERS OF FINE PASTRIES

South Seventh Street Indiana, Pa.

McCRORY'S 5 & 10c STORE

FRIENDLY SERVICE

Corner of Seventh and Philadelphia Sts.

The Staff of Life.

Shall I get this one?

Russ Snyder doesn't want to be late for those eight o'clocks.

BOYD'S

JEWELRY, DIAMONDS and WATCHES

Watch and Jewelry Repairing

20 South 7th Street Phone 5-8861

INDIANA, PA.

Molly Ann

famous for fine fashions

STAR FURNITURE

INDIANA, PA.

Jerry Goss inspects the virtues of the GE broiler.

GENERAL ELECTRIC

WHITEMAN DIVISION

National Mine Service Company

INDIANA, PA.

Authorized Distributor

INDIANA AUTOMOBILE DEALERS ASSOCIATION

The Dealers named below are members of this Association and are pledged to conduct their business in line with the code of business ethics of the Association.

Change of classes brings two-lane traffic to North Walk.

Edwards Motor Co.
CHEVROLET

Indiana Sales & Service
STUDEBAKER

Indiana Motor Co.
BUICK

R. & S. Motor Co.
CHRYSLER — PLYMOUTH

Colonial Motors
OLDSMOBILE

S. R. Morris
G.M.C. TRUCKS

McGregor Motor Co.
DODGE — PLYMOUTH

Galbreath Motor Co.
PACKARD — PONTIAC

Marcus Motors
HUDSON

Hiway Service, Inc.
INTERNATIONAL TRUCKS

McGill Motors, Inc.
FORD

Gearhart Motors
MERCURY

McCoy Motor Co.
DeSOTO — PLYMOUTH

MOORHEADS

SINCE 1904

For The Best in Men's Wear

Opposite Henry Hall, Inc.

DEAN'S

MODERN DINER & DINING ROOM

Owned & Operated by John B. Gunson

Whitmyre Hall on its way to completion.

Navarro Construction Co.

The Savings and Trust Company

INDIANA, PA.

Member Federal Reserve System
Member Federal Deposit Insurance Corporation

Coca • Cola

Eighth and Gompers Street 5-5161

Hoping for a handout?

Coca-Cola — the old and new.

It's a healthy business — those fruits and vegetables.

JOHN LaMANTIA

WHOLESALE FRUITS & PRODUCE

WADDINGS MARKET

Quality Merchandise

C. S. KUNKLE LUMBER CO.

HOMER CITY, PA. PHONE 9-8045

ASH SHOE COMPANY

The Home of Good Shoes

X-RAY FITTING

708 Philadelphia Street

ORR TRANSPORTATION

Local Bus Service

Charter Bus Service

CALL 5-8311

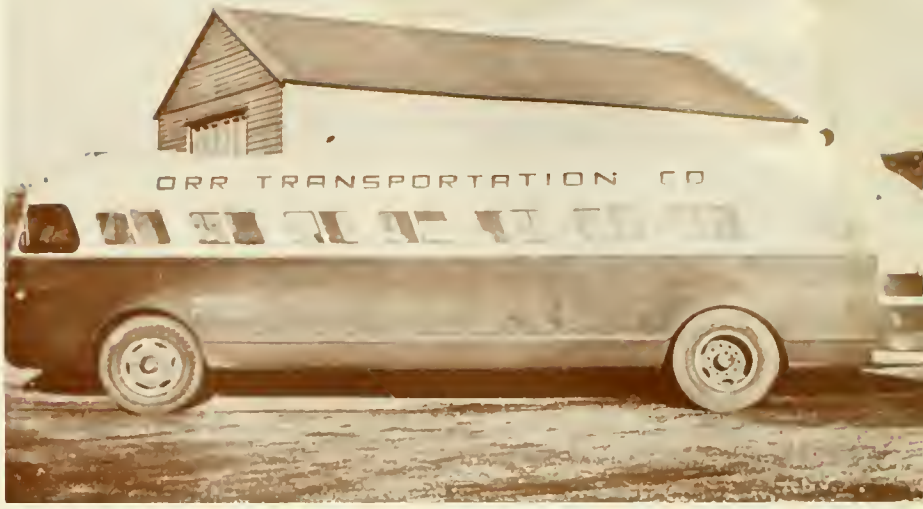

ORR—the way to go.

RUSTIC LODGE

FINE FOODS

FIRST NATIONAL BANK

INDIANA, PA.

Member of Federal Deposit Insurance Corporation

It's time for saving.

EMILE

Your Hairdresser

17 North Eighth Street 5-7132

A special hairdo for a special date.

In by 10:00, out by 5:00.

ROSS & DeGAETANO

THE MASTER CLEANERS & DYERS

25 South Ninth Street Phone 5-2261

THE Mayfair SHOPPE

HERBERT OWENS FOOD MARKET

THE BUSY MARKET ON THE CORNER

901 Philadelphia Street Phone 5-5221

HESS BROTHER'S RESTAURANT

BUS TERMINAL

11 South Seventh Street Phone 5-2551

Herb Owens has a ready smile for his customers.

A quick snack at Hess's.

FOR THE FINEST IN YEARBOOKS...

HAVE YOU NOTICED how many colleges and universities are turning to Keller's for their yearbooks? Keller's refinement of the lithography method of printing, VELVATONE, means more pictures, better layout design and needle-sharp fidelity in picture reproduction. Famous, too, are Keller's service organization and creative team. A service representative will gladly call to discuss your yearbook plans.

WM. J. KELLER INC.

33 CLARENCE AVENUE
BUFFALO, NEW YORK
UNIVERSITY 6600

student

What is it, this real and yet intangible thing called student life at Indiana? Many have waxed poetic about it; few have succeeded in defining it, so we won't attempt to compose a definition that Webster would accept. To our way of thinking, there is a significance in everyday happenings that can't be captured in mere words. Flash upon flash they come as we write—frosh customs stubbornly endured as the initiation to the campus, the good-natured wisecracks about Ma Folger's cooking, weekly dances where romances bloom, hours spent at Barclay's in deep discussion and companionship, Christmas and the Boar's Head Carol, the first snow and the tangled bus schedules, the squirrels in the oak grove, the dorm serenades. All these things and so many more. You fill in the gaps, you Indians. It's your life to live and to remember.

Modern artists act out "The Boxers."

Creamed eggs on toast again?

Shakey's a Big Wheel during Freshman customs.

Let's keep our mind on the game, boys.

life

After-dinner dancing.

This calls for a drink.

Kibitzers' field day in Rec Lounge.

Time for one more coffee?

rotc

Indiana's ROTC unit is entirely quartermaster corps, which utilizes to the maximum the students' training in the various departments. The four companies include 290 student cadets. Officers are from the senior and junior classes. The United States Army provides instructors for the corps. We are proud of the progress that ROTC has made in its second year on campus.

Company "A"

Company "B"

Company "C"

Headquarters Company

personalized index

SENIORS

ART

Bentel, Mary A. 24, 41, 113
Dahlinger, Sylvia G. 28
Darr, Lois M. 28
Dickson, Janet 28, 119
Frambach, Ernest W. 30, 97, 136
Hansen, Darlene J. 31, 106
Huhn, Bertha J. 32, 110, 111
Klim, George A. 29, 35, 97
Karn, Frances 12, 35, 97, 167
McClellan, Clair C. 35
Marshall, Chauncy R. 36, 97, 99, 128
Mellinger, Dale E. 36, 129, 168
Michael, Ray K. 9, 36, 97, 127
Mooney, Marilyn 38, 106
Rasenik, E. Larraine 40
Russell, Marion S. 41, 97, 99, 106
Schnur, Anna M. 41, 104
Sherotsky, Mary L. 29, 41, 97, 123
Slenker, Robert 12, 42, 135
Smith, Beatrice L. 42, 124
Thacher, Marianne M. 21, 42, 110
Thomas, Samuel D. 12, 43, 83, 166
West, Emily 45

BUSINESS

Baird, David R. 25
Barnett, Alfred 13, 24, 75, 136
Berish, Mary K. 24, 114
Bindas, Verna 24, 110, 111
Bishop, Betty J. 25
Bloom, Chester E. 26, 80, 114
Boering, Mary J. 26, 101
Bolton, Margaret E. 27
Boyd, William E. 27, 83, 96, 136
Buchanan, Robert J. 13, 26, 135, 166
Budd, Donald L. 27, 135
Christian, Day W. 27
Christie, David R. 27, 99, 101, 104
Crispena, Rudolph J. 28, 136
Davidson, John L. 28
Dean, John W. 28, 136, 168
Decker, Robert 28, 141
DeGaetano, Arveta F. 29, 120, 121
Diana, Mary Ann 28
Farga, Howard 30, 97, 101
Ferencz, Dorothy L. 31, 99, 101
Gennacro, William F. 13, 31, 134, 135
Grenaldo, Joan 30, 114
Holton, Betty G. 33
Houck, William H. 32
Hutton, Sallie B. 33, 101, 124
Ingals, Waide, 33, 139, 140
Johnson, Charles H. 32
Johnston, Edwin D. 32
Kauffman, James 33
Kepple, Shirley 34, 65, 110, 111
Kraynak, John P. 34, 80, 136
Larsen, Mary L. 35, 120, 121
Little, Ann O. 34, 114
McGlaughlin, John E. 36, 75, 127, 136
Magner, Richard M. 36
Martucci, Gilda 37, 101
Michael, George 36, 98, 101, 136
Morgan, Ray 39, 77, 79
O'Neal, Arlene L. 39, 101
Onest, Marie A. 39, 101, 124
Onstead, John J. 39, 136, 138
Pauley, Charles A. 38, 67, 131, 168
Rieger, Betty J. 40, 110, 111
Schell, Dale E. 41, 131
Shaffer, Willis 40, 168
Thomas, Ellis R. 43
Trush, Alex 98, 101, 131
Vaira, Jean D. 43, 110, 111
Way, J. Fred 45, 98, 101, 136
Winters, Walter W. 45, 135
Yuckenberg, Dolores H. 39, 101

ELEMENTARY

Altemus, Agnes S. 24, 25
Austin, Sara E. 24, 65, 110, 111
Baird, Ruth A. 25, 106
Barger, Bernice C. 24, 110, 111
Baumgardner, Marcia J. 9, 24, 110
Bensan, Shirley A. 25, 106
Bentz, Mary G. 24, 110, 111
Bloom, Marian L. 26, 115
Bluestone, M. Carol 26, 104
Boyer, Dale E. 27
Bradstack, Barbara J. 27, 124
Brady, Patricia D. 27, 110, 111
Buck, Anna J. 27, 116
Casey, Emory G. 26, 126, 131
Catanzaro, Josephine T. 26, 93, 113
Clepper, Helen L. 27, 110, 111
Connell, Jane 28
Crum, Maude V. 28
Dietrich, Dorothy 28
Donovan, Elcy 28, 83, 106
Evans, Warren D. 29, 42
Fee, Helen J. 30, 116
Fleck, Donna A. 31, 116
Frencik, Ruth M. 31, 124, 125
Fritz, Georgia M. 30, 116
Geisler, Laurene A. 21, 113
Giles, Nancy J. 31, 110
Halavan, William 31
Hanford, Jack C. 31, 33, 83
Hillegass, Marilyn L. 32, 44, 90, 120
Hunter, Thelma E. 110
Karlavich, Edward J. 33, 131
Kimmel, Doris E. 34, 119
Kovach, Sophia 35
LeDonne, Verna 35
McClaskey, Patricia P. 36, 121
McKinney, Mabel L. 36, 64, 110, 111
McKinstry, Maude 37, 114
McNaul, John W. 37, 128, 129, 168
MacKay, Virginia 25, 121, 167
Miller, Janet L. 37, 55, 114, 115
Miller, Myrtle C. 37, 119
Miller, Verna E. 37, 110, 111
Moore, Joyce B. 38, 104
Morgan, Marjorie J. 39, 62
Myers, Helen H. 39
Pearce, Janet R. 38, 119
Ream, Edna E. 40, 119
Shevel, B. Arlene 41
Strain, Virginia A. 42, 121
Thomas, Lois M. 34, 42, 119
Thomas, Verden L. 42, 113
Tie, Dorothy M. 42
Wagner, Nancy J. 44
Wasson, Margaret J. 45, 119
Weaver, Joan J. 45, 114, 115
Wolfe, Mary L. 45, 104
Woods, Dorothy J. 45, 56, 119

HOME ECONOMICS

Bacon, Sue L. 25, 71, 124
Barbour, Betty J. 24, 100, 124
Bartges, Marie E. 24
Beal, Patricia A. 24, 105
Bell, Nancy A. 25, 123
Bella, Katherine L. 25, 116
Bish, Emma L. 25
Bradford, Joan E. 27, 106, 166
Cullen, Nancy 25, 104
Cupelli, Christine 29, 106, 166
DeFalco, Margaret M. 28, 120
Ellsworth, Nancy L. 29, 106
Hargreaves, Rachel K. 32
Hostetler, Mary L. 32, 104
Kensek, Anne 33, 116
Kettering, Grace 34, 100
Kinder, Helen I. 35, 123
Leitch, Mary J. 35, 68, 100, 120
Lemman, Betty J. 35
Lepley, Betty 35, 106
Linn, Mary Lee 34, 104
Long, Mary J. 34, 100, 113
Marstellar, Edith 37, 66
Millen, Willanna M. 36, 99, 100
Mitchell, Barbara J. 38, 123
Niles, Anna J. 38
Oakes, Audrey L. 39, 100
Prengle, Delores J. 30, 119
Ream, Helen 41, 114, 115
Reeves, Barbara A. 41, 114
Sutherland, Mary L. 42, 104
Thomas, Auleene R. 43, 100
Thomas, Patricia A. 43, 116
Vagan, Audrey 43, 123
Walley, Mary L. 44
Warner, Elizabeth J. 45, 67
Zets, Marian 45, 100

MUSIC

Adams, Judith C. 24, 106
Bagazzi, David 25, 135
Billman, Norma J. 24, 104
Broeseker, Phyllis 26, 119
Brown, Phyllis J. 26
Cole, Glenna C. 28
Cuthbertson, Barbara J. 29, 71, 99
Cuttler, Jacqueline J. 29, 119
Dahlinger, Jack A. 29, 69, 70, 140
DeSimone, Marilyn J. 29, 68, 91, 120
Dombeck, Nina J. 28, 68, 104
Fechek, Ursula C. 30, 99, 166
Feist, Leonard 30
Finnegan, Suzanne, T. 31
Forrester, Sheila 31, 70, 71
Gardner, Vera W. 71, 104
Green, Doris 30
Grove, Thomas E. 30, 69, 70, 71
Hall, E. Richard 31
Heirholzer, Mary E. 32, 70
Holquist, Betty M. 33, 71
Johnston, Jean M. 32
Krehely, Ethel E. 34, 124
Koshan, Robert M. 35, 69
Livengood, William 34, 166
Love, Richard J. 35
McCahan, Anna I. 35, 71
McCardle, Rosejane 35
McCormick, Louise E. 36
Marco, Alfred J. 36, 69, 71, 135
Marks, Ronald J. 71
Metzel, Raymond L. 36, 69, 134
Miller, Jack E. 37, 67, 129
Mitchell, Carol J. 38, 70, 71, 116
Nezneski, Edward 29, 69, 71
Nordby, Kenneth W. 38
Peck, Audrey G. 28, 71, 119
Phillips, Wanda A. 39, 112
Pohl, Robert H. 39, 69, 140
Rautch, Donald E. 168
Rybacki, Charles E. 41, 99, 140, 141
Schwartz, Jane E. 40, 123
Shafer, Earl 40, 69, 140
Shreve, Betty J. 41, 69, 71
Stanley, Val 69
Stephens, Martha J. 43, 99, 104
Stewart, James R. 43, 53, 69, 140
Stewart, Janet C. 43, 70, 123
Truxal, Carl R. 43, 69, 134
Wallace, John 44, 68, 69
Williams, William H. 44, 69, 140
Williamson, David G. 44, 139, 140, 168
Williamson, Fanny R. 44, 119
Wilson, James R. 45, 69, 71, 140
Wright, Catherine M. 44, 71, 119
Yeske, Arnold E. 44

SECONDARY

Allen, Shirley M. 24, 123
Ardary, Betty 24

Bell, Mary J. 25, 66, 96, 104
Berringer, Jean M. 24, 67, 114
Binney, John E. 25, 96
Bruce, Matthew 26, 67, 168
Burgo, Lawrence R. 27
Coletri, Joseph 27, 75, 96, 127
Collis, John 27, 135
Connizzaro, Dolores R. 27, 68
Chesney, Nancy L. 26, 113
Chobany, John 26
Clark, Frank M. 27, 66, 68, 91
Claypool, Margaret B. 27, 114
Crossman, Clifford A. 28
Delozier, Theodore 29
Dilts, Evelyn M. 28
Dunmire, David A. 26
Erickson, Howard R. 29, 67, 134, 168
Farabaugh, James 29, 96
Fleck, Albert D. 31, 135
Froggatt, Richard B. 32, 96, 136, 168
Fronis, Elaine 30
Geibel, Jane Y. 96
Grabiak, Richard L. 31, 136
Gresack, John 30
Hall, Robert A. 31
Hartley, Marilyn 32
Hays, Alen H. 32, 77, 136, 137
Hefright, Donald 32, 128, 129, 168
Holland, Barbara J. 33, 123
Holland, Lloyd R. 33
Huber, H. Ronald 32, 75, 76, 140
Hunter, Robert 32, 82, 96
Igo, Robert V. 33
Ivory, John H. 33
Johnson, Nellie M. 32, 66, 113
Jones, William R. 32, 136
Joseph, William 32, 75, 127, 136
Keene, Rita J. 33, 114, 115
Kerr, Richard A. 34
Kuzman, Thelma O. 34, 67
Lantz, William E. 34, 168
Leeper, Romona E. 35
McClintock, Dorothy 36, 106
McLaughlin, John 36, 99, 168
McMillan, Thomas R. 37, 62, 162
McVeigh, Virginia C. 37, 99, 116
MacNeil, Jeanne M. 35, 36, 68, 106
Mann, Kenneth L. 36, 168
Medve, William S. 37
Mellett, Martin J. 37, 135
Meyers, Jean 36
Moore, Roberta 38, 47, 109
Nicoll, Donald 38, 127, 136, 145
Noble, Mary J. 38, 99
O'Connor, Edward 39
Palmer, Donald N. 39, 131, 132
Patsy, Anthony B. 38, 96, 136
Pellegrene, Fred D. 39, 136, 138, 168
Perhoskey, Paul 39, 82, 96, 136
Peterson, Robert C. 39, 68, 75, 139
Phillips, George W. 39, 132
Porter, Fred P. 40, 96
Prusack, Fred 40
Ralston, Ruby J. 40, 114
Rehm, Robert 41
Rend, Nancy 41, 113
Renn, Paul J. 41
Reynolds, Shirley J. 38, 40, 123
Rosenberg, David C. 40, 82, 126, 134
Sendry, Ernest 40, 168
Schrenkel, Louise 40
Show, Francis, 41
Singel, Andrew 42, 83, 168
Snyder, Helen Irene 42
Teichert, Edward A. 42, 126, 136, 138
Thompson, Paul 42
Tomb, Elizabeth C. 43
Vargo, John K. 43, 68, 92, 135
Waltermire, William J. 44, 80, 168
Warfel, Mary G. 45, 68, 113
Whitlock, Walter M. 44
Winslow, Paul W. 45, 126, 132, 168
Wahler, Ronald E. 45
Yuhas, Erma E. 45

JUNIORS

ART

Addis, Julianne 24, 120, 121
Comfort, Camile M. 46
Dick, James M. 46, 128, 168
Dunkle, Annette D. 12, 46, 124, 166
Frere, Renee J. 46, 61, 122
Fritz, Madalyn M. 12, 46, 125, 166
Hallman, Mildred J. 46, 105
Hornyak, Jesse A. 99
Hosack, L. Elizabeth 61, 122
Johnson, Jean M. 12, 46
Kellerman, Carole E. 104
Lehnert, Thompson G. 12, 46, 166, 167
Mauk, Vernon C. 12, 46, 164
Mylin, Grace L. 46, 121
Oakford, Ruth A. 107
Reed, Margaret A. 111
Reid, Lois J. 110
Shaffer, Frank 75, 127, 137, 168
Thomas, Betty M. 97, 104
Ward, Marilyn V. 12, 46, 97, 125
Wehler, Joann E. 46, 105
Wernitz, Jean A. 104

BUSINESS

Abraham, Diana V. 13, 46, 63, 101
Adornato, Carmela K. 46, 67, 101
Conroth, Kenneth 131
Doverspike, James E. 132, 168
Eagley, Margaret E. 13, 46, 67, 101
Engelhardt, Shirley M. 13, 46, 95, 105
Fiorino, John J. 168
Faust, Patricia M. 61, 101, 115, 166
Garnic, Jacqueline M. 46, 101, 104
Garrity, James P. 99
Gasper, George E. 46, 82, 98, 101
Gibson, Harry A. 168
Good, James A. 168
Hager, Shirley A. 46, 61, 101
Hutzel, Janet L. 13, 46, 119
Kircher, William R. 46, 137, 138, 168
Knoll, Lois V. 46, 101
Krotzer, James A. 168
Makowski, Raymond F. 46, 66, 131
Massaglia, Carla J. 46, 67, 82, 97
Meanor, John E. 98, 168
Matta, Leonard E. 98, 101, 131
Myers, Shirley M. 46, 64, 99, 101
Neikam, Geraldine L. 46, 105, 161
Noel, William E. 82, 168
Odell, Patricia M. 13, 46, 63, 101
Peach, James R. 21, 46, 82, 168
Raybuck, Jean D. 13, 46, 122
Robertson, Barbara L. 46, 67, 101, 118
Santucci, Rose M. 46, 65
Shaffer, Robert 46, 168
Smith, Shirley J. 46, 101
Swauger, John C. 77, 79, 168
Tranquill, Cecil J. 46, 81, 98, 101
Valetti, Eugene A. 96, 131, 168
Zilcosky, D. LaVerne 46, 67, 101, 116

ELEMENTARY

Bailey, Doris J. 122
Barr, Helen A. 46, 125
Betts, Frederick 67, 141, 166
Blackham, Dolores J. 46, 113
Burgh, Texanna I. 107
Caples, Nancy J. 121, 167
Cappella, Gilda M. 46, 112, 113
Clawson, Edward C. 141, 168
Davies, Shirley A. 99, 104
Demchak, Marianne 46, 119
Dively, Peggy L. 46, 109, 141, 158
Duncan, Jean M. 46
Everard, Mary J. 121, 167
Everly, Joan M. 118, 119
Farrell, Mary E. 121, 167
Fuhrmann, Robert P. 64, 68, 91, 131
Gall, Vivian P. 47, 55, 63
Garrity, Marianne L. 112, 113
Ghrist, Mary C. 61, 62, 93, 122
Gilkey, Lila 46
Gratz, Ruth E. 13, 121
Groves, Hazel J. 108
Guard, Dorothy 107
Guello, Roger V. 75, 168, 139
Hall, Esther M. 99, 104
Hamburg, Barbara J. 122
Heddens, Barbara A. 95, 115
Hayman, Eleanor J. 46, 62, 63
Jackson, Patricia A. 108
Jakovac, Dorothy M. 111
Jancar, Frances J. 46
Johnson, Esther L. 46, 62, 64
Kissinger, Elizabeth A. 46, 119
Klingensmith, Ruth G. 46, 64, 68, 91
Kracht, Margaret H. 53, 95, 118, 119
Kuhns, Jack W. 168
Longnecker, Janet H. 71, 95, 107, 153
Laucks, Marilyn J. 65
McKissick, Joan J. 46, 113
Mattys, Faith M. 99
Means, Margaret C. 104
Newman, Mary E. 58, 122
Norris, Lois J. 124
O'Connor, Edgar C. 83
Ort, Shirley M. 46, 90, 119
Peran, Jean M. 122, 152
Peters, Elizabeth A. 58, 71, 147, 158
Poorbaugh, Marlene A. 99, 112, 113
Pritchard, Roberta J. 116
Rea, Elsie L. 113, 167
Shiveley, Patricia A. 46, 115
Sabeck, Patricia L. 115
Stanier, Barbara J. 124
Thomas, Shirley D. 55
Thompson Anne, N. 55, 56, 107
Tress, Gretchen S. 62
Vairo, Frank M., Jr. 139
Waite, Charlotte A. 105
Walker, Eunice G. 125
Wallace, Marian L. 46, 112, 113
Wood, Joanne M. 95, 99, 122, 152
Yeany, Janet R. 106

HOME ECONOMICS

Bish, Nancy M. 25
Cagley, Norma J. 14, 47, 99, 122
Caldwell, E. Jean 95, 108
DeMaria, Audrey J. 47, 62, 65
Dennick, Shirley M. 121
Doverspike, Esther V. 95, 100, 116
Elliott, Hazel L. 95, 100, 110
Firment, Mary A. 100, 117
Frank, Gloria J. 47, 109
Gimmell, Grace 121
Haines, Jacqueline H. 63, 67
Hamilton, Betty L. 105
Hancherick, Agnes M. 14
Hays, Barbara A. 100
Headlee, Lois J. 14
Henkel, Joan L. 47, 100
Hill, Joan C. 122
Hopkins, Barbara J. 100, 119
Lukas, Norma T. 47, 108
Luther, Carol A. 63, 67
Martin, Shirley A. 14, 47
Miller, Bertha L. 64
Miller, Ruth L. 58, 63, 115
Nagy, Dorothy L. 67, 115
Nenninger, Sally 39
Paley, Catherine G. 65
Pompe, Rose M. 116
Rukavina, Armena L. 117
Schnell, Janeanne S. 47, 55, 68, 100
Swaney, Ella J. 47
Thompson, Doris M. 12
Webber, Mary J. 47, 115
Weller, Myrtle M. 105

MUSIC

Buhite, Mona L. 71
Bunt, Joseph A. 69, 71
Corvin, Anne C. 71
Duris, Richard M. 64, 71, 93, 128
Emrick, Lauro J. 47, 64, 93, 108
Friedline, Karl W. 70, 71
Gould, Kenneth R. 62, 69, 71, 128
Guest, Ralph H. 69, 71
Haehler, Dorothy M. 63, 70, 71, 93
Iams, Dorothy M. 70, 71, 116
Karolchik, Michael 71, 141
King, Wilbert A. 68, 69, 71
Latshaw, Esther J. 104
Lewis, Gwendolyn F. 69, 71, 93
McElfresh, Clair T. 47, 69, 71, 139
Malzi, Jacqueline A. 47, 69
Martin, Ivan J. 69, 71
Mikesell, Marian L. 47, 121
Miller, Samuel D. 70, 71
Mish, Stanley 70, 71, 168
Moore, Anna L. 110
Patton, Mary Lou 71, 115
Pietra, Charles 69, 71, 141
Protzeller, Carole A. 71
Raney, Grace E. 69
Reid, James R. 71, 139, 168
Roberts, Mary E. 63, 69, 71
Samson, Chester F. 47, 69, 71, 134
Scott, John F. 71, 131
Sims, Edward R. 47
Singel, Stephen S. 69, 71, 139, 141
Snyder, Patricia D. 69, 71, 124
Spory, Joann N. 47, 69
Stoughton, Zoann 47, 63, 71, 104
Thomas, Norma J. 47, 71
Thompson, Paula A. 69, 71
Thompson Richard P. 47, 69, 139, 156
Vogan, Joyce M. 68, 90, 122
Wolfe, Marilyn R. 47, 62, 71, 125

SECONDARY

Afanesko, Max 75
Antanaitis, Robert 64, 65, 68, 91
Black, Edward, 75, 80
Blair, George E. 75, 167, 168
Bratton, Raymond F. 47, 67, 99
Brown, Willard V. 47, 64, 132, 168
Bruce, David 168
Brust, James 47, 66
Busch, Charlotte M. 68, 112, 113
Calhoun, Donald E. 62, 68
Cardille, William R. 49, 83, 90
Coleman, Richard C. 47, 131
Cornell, James N. 81, 126, 139
Creps, James J. 58, 82, 168
DelGreco, Marshall 56, 139, 146, 168
Elden, Dolores M. 47, 63, 65, 99
Farrar, William W. 16, 75, 82, 96
Filcik, Jules P. 56, 67, 139, 167
Funk, Georgie A. 66, 123
Heiges, Richard F. 47, 61, 99, 168
Hemphill, Janis M. 57, 108
Hickey, Daniel E. 16, 131
Hallen, Betty L. 66, 99
Jordon, Robert P. 168
Keefer, Neal T. 168
Kissinger, Margaret J. 109
Knarr, Clyde M. 47, 67, 82, 128
Krepp, Raymond J. 96, 131, 168
Kummer, Betty A. 47, 61, 99, 122
Lauffer, Charles R. 131, 132
McKenna, James F. 96, 138
Marcenelle, Anthony J. 75, 76
Mills, Edward D. 47, 168
Moore, Eugene H. 61, 67, 141
Myers, Patricia E. 58, 93, 117
Oakes, Carl P. 168
Poncella, John R. 47, 67, 134, 168
Reiser, Mary L. 66
Reiss, George P. 80, 136
Rowe, Joan L. 109
Sabata, William F. 75, 127, 137, 168
Sanner, Glenn Marlin 47, 75, 80, 132
Scalpello, Robert L. 47, 134, 168
Simcina, George 128, 168
Smith, Norman J. 80
Strahl, Frank O. 47, 96
Stranford, Barbara A. 116
Thomas, Robert V. 136
Toman, John M. 47, 99
Trostle, Herbert G. 128, 129
Warner, Paul B. 67, 96, 168
Zoretich, Carolyn F. 67
Zortman, Richard E. 168

SOPHOMORES

ART

Allen, Katrina R. 46
Bauer, Claramae 48, 122, 166
Bennett, Karlin J. 12, 48, 55
Cicerone, Lillian M. 46, 62
Conner, Barbara J. 12, 48, 107, 143
Curry, Jane L. 68
Davis, John H. 141, 145, 168
Edwards, William T., Jr. 12, 166, 168
Erickson, Paul G. 176
Fossler, Norma J. 12, 48, 121
Gardner, Rosemary A. 118
Gregor, Daniel 12, 128, 168
Hamilton, Robert W. 21, 141
Hawxhurst, Wayne 195
Lenzi, Anthony F. 127, 137, 145, 168
Lesko, Charles J. 12, 82, 126, 129
McGeary, Clyde M. 12, 48, 61
Mellon, Beverly J. 48, 63, 71
Nelson, Gladys Mae 107, 167
Neuroth, Patricia A. 12, 48, 109
Nordsick, Marjory A. 48, 112, 167
Pasternak, William 12, 48, 61, 168
Rexrode, Emma S. 48
Rice, Marilyn A. 12, 124
Rothhaar, Lois J. 111
Sheetz, Janet E. 12, 55, 106, 143
Stager, Leonard P. 168
Speidel, Roger W. 12, 75, 127, 137
Switzer, Annabel J. 12, 124
Taylor, Blair E. 12, 48
Thompson, Robin 12, 48
Trunick, Thelma E. 107, 143, 167
Vitale, Richard E. 12, 128
Walter, Lloyd E. 12, 134, 168
Yeckley, Twyla L. 48, 63

BUSINESS

Aimini, Violet L. 48, 55
Baginski, Irene 48, 107
Baltzer, Charles 46, 141
Behers, Robert E. 68
Blackburn, Clara J. 48
Blehar, William A. 137
Branish, Edward G. 13, 75, 81, 127
Brant, Ethelyn M. 46, 65
Calabrese, Mary T. 46, 65
Casile, Peter P. 137, 138
Cecchetti, Eugene C. 48, 134, 168
Clay, Edward S. 89, 96, 127, 137
Coxey, Paul E. 82, 168
Danielson, Harry A. 48, 75, 77, 78
DeBlase, Joseph L. 48, 77, 80
Donadio, Albert L. 168
Flint, Charles B. 48, 61, 63, 141
George, John W. 164, 168
George, Robert A. 75, 81, 138
Gerner, Donna L. 46, 62
Greening Ada D. 13, 48, 122
Johnston, Margaret M. 48
Jones, Clifford E. 141
Kapsa, Richard S. 75, 77, 127, 168
Kordistos, Mary 48
Kring, Georgene 48
Kuhns, Lois J. 13, 48, 55, 122
Kunkle, Barry 46, 134, 168
Leone, John N. 168
Mellett, William L. 75, 134
Miller, C. William 126, 166
Moore, Hugh F. 48, 61, 67, 141
Perpich, Helen E. 120, 161
Plymire, Boyd G. 48, 57, 65, 161
Scheeren, Sally J. 13, 48, 65
Spencer, Davis S. 48, 61, 141, 149
Stampler, Francis W. 46, 80, 81, 139
Stormer, William C. 168
Strong, Marjorie E. 48
Summerville, June E. 48, 122
Theemler, Sara L. 48, 125
Yanity, Christine 13, 48, 55, 124
Zeoli, Mary A. 48, 55, 65
Zong, Ella E. 48, 55

ELEMENTARY

Agnew, Robert J. 132
Aldstadt, Sally J. 48
Anderson, Juliet 48, 64
Andrews, Glenn M. 168
Bennett, Shirley A. 112
Bernardo, Rose A. 143
Book, Barbara L. 48, 64, 118
Bushyager, Marilyn J. 48, 110
Byers, James C. 168
Cassidy, Delores M. 64, 65, 68, 117
Castello, Gilda M. 62, 65
Ceh, Earl S. 75, 127, 168
Clark, Maynard 168
Conn, Patricia 48
Cesch, Rita D. 48
Cushing, Shirley J. 121
Daniels, Lois J. 113
Davidson, Norma E. 48, 63, 125
Davis, Thelma J. 71
DeWitt, Winifred K. 48
Eckstein, Judith C. 58, 121
Faux, Janette L. 120
Felton, Paul 168
Fish, Mona D. 71
Fox, Carol L. 120
Gardiner, Nancy J. 48
Gendrolies, Helen M. 48
Gordon, Marilyn F. 115
Griffin, Kathleen S. 118
Hall, Martha A. 48, 117
Hamill, Helen M. 55, 104
Hardick, JoAnne 125
Hoffman, Phyllis A. 48, 55, 64, 120
Hunter, Bernadette H. 48, 71
Ide, Jean C. 61, 122, 152
Jennings, Shirley J. 4, 48
Johnston, Betty A. 48
Karper, Barbara L. 48
Keating, Mary A. 117
Kuhl, Margaret A. 121
LeGoullon, Marie L. 55
Lingenfelter, Dorothy I. 55
Lower, Katherine A. 121
Lunderstadt, Marilyn J. 48
McIntyre, Karene H. 117
McPherson, Harry B. 80
Malick, Nadia 48, 71, 108
Marton, Nancy L. 49, 121
Mazziotti, Barbara A. 68, 104
Miller, June J. 48, 112
Miller, Marilyn G. 65, 68
Moore, Earl E., Jr. 75
Nadolny, Ella M. 48, 111
Pavlovich, Lucas, 131
Peterson, Caryl J. 121
Repine, Winifred D. 55
Rosenthal, Morris 131
Russell, Ronald W. 75, 76, 80, 168
Schellhammer, Dolores I. 120
Shaner, Marjorie S. 48, 64, 117
Skinkle, Sally J. 48, 71
Spires, JoAnn 121
Swartz, Ruth E. 48, 121
Thompson, Margaret A. 62
Ullom, Shirley A. 118, 119
Wagner, Phyllis I. 48, 71
Walker, Marilyn J. 125
Watson, Lee J., Jr. 67, 167, 168
Weller, Alice R. 117

Werner, Geraldine A. 55, 112
Whiteman, Lillian R. 105
Wolfe, Martha J. 65, 117
Wright, Nancy A. 107, 143

HOME ECONOMICS

Bash, Bernadine 55
Bennett, Marietta P. 49
Bigenho, Lois E. 49
Bloom, Mildred R. 67
Bowman, Ruth A. 14, 104
Boyce, Carol 49, 122
Chuba, Mary M. 49, 108
Connelly, Carlene M. 49, 55, 120
Cooper, Margaret A. 63, 64, 65
DellaVecchia, Eleanor A. 65
Dodson, Donna 49
Galli, Gladys Y. 49
Greider, Doris M. 49
Hartzell, Norma J. 49
Heerlein, Mira 49, 71
Hogue, Mirian L. 49, 65, 66, 67
Johnson, Joan I. 115, 166
Johnson, Rosemary C. 49
Jones, Alice L. 49, 107, 143
Kaltenborn, Rose A. 49, 118
Kemp, Sylvia C. 117
Kennedy, Dolores J. 49, 112
McCabe, Phyllis M. 49, 107
Mac Neil, Nancy L. 153, 158
Malone, Sylvia A. 65
Marsh, Esther F. 49, 121
Mihalyi, Eleanor I. 49, 112
Miller, Janet L. 58
Mills, Joan I. 49
O'Donnell, Rosemarie E. 49, 112
Pallos, Jewell A. 49, 105
Pawol, Sarah A. 49, 115
Price, Mary A. 49
Rearick, Mary J. 49
Reed, Betty 121
Repine, Jane T. 55
Reynolds, Joanne M. 167
Riddell, Beverly T. 49
Rossi, Jacquelyn A. 122
Smith, Muriel S. 125
Spires, Myrtle M. 115
Taylor, Harriet 49
Thieman, Geraldine E. 111
Thomas, Lois A. 49
Trimble, Norma 49, 105
Verbish, Mary A. 49, 117
Waterhouse, June A. 122
Young, Helen L. 14, 49, 62
Zelenske, Janet B. 49

MUSIC

Agnew, Eljeane R. 47, 49, 62, 71
Appel, William C. 49, 69, 71, 134
Bernat, Robert E. 69, 71
Biczko, John 69, 168
Bierer, Laura M. 69, 113
Billings, Alene N. 49, 71, 115
Bouch, Barbara L. 49, 70, 71, 117
Burr, Bladwen 49, 71, 125
Cagley, Mary E. 49, 71, 122
Carter, Mary J. 49, 118
Chelgren, Carolyn M. 49, 69, 71, 104
Conn, Orville S. 69, 71, 168
Cornelius, Daryl M. 47, 69, 139
Coughenaur, Robert A. 58, 61, 92, 137
Cummings, Francis G. 69
Cuppett, Richard L. 69, 71, 168
Davidson, Margaret E. 49, 69, 117
DiCicco, Daniel 69, 71, 168
Ellert, George P. 49, 70, 71
Erney, Stewart A. 69, 168
Fleshman, M. Douglass 49, 63, 71, 134
Fox, Linda L. 49, 71, 118
Fuhrer, Mary Lou 47, 69, 71
Isherwood, Herbert R., Jr. 49
Johnson, Dale A. 49, 65, 69, 71
Knavel, Luana M. 49, 71, 118
Kolak, William J. 69, 134
Lamendola, Sam C. 70, 71
Lauffer, James H. 68, 69, 71, 139
Leidy, JoAnne L. 49, 71, 107
McBride, Donna M. 71, 121
Macurdy, Richard D. 49, 69, 71, 168
Maxwell, James W., Jr. 71, 82, 93, 134
Megill, Robert A. 69, 71, 168
Miller, Laura E. 68
Morgan, Jean A. 49, 71
Munson, Frank 75, 137
Potter, Janet L. 49, 69, 71, 105
Seipione, Frank J. 49, 69, 71, 168
Sestini, Nello 47, 71
Shaffer, Ruthanne 49, 69, 71, 122
Small, Marian 69, 71, 112
Smith, Andrew W., Jr. 49, 70, 71, 168
Sollinger, Charles E. 47, 70, 71, 139
Towns, Elvira J. 49, 71, 117
Young, Jesse D. 63, 69, 71, 134

SECONDARY

Anna, Thomas 68
Balint, Francis J. 66, 168
Belli, Dan 127, 138
Bellis, Robert G. 49, 66, 68
Carroll, Robert H. 168
Castner, Elizabeth J. 16, 49, 67, 112
Chiodo, Joseph B. 67, 168
Christie, Thomas C. 168
Conley, John 75, 76, 77, 80
Cover, Alan S. 67, 82, 128, 168
Cowan, Donald R. 67
Cugini, John 47, 82, 137, 138
D'Attilio, Anthony A. 96, 168
Durst, Donna M. 167
Enck, Vance C., Jr. 47, 64, 66, 68
Fisher, Daisy C. 55, 68
Flickinger, Richard E. 58, 141
Frank, John E. 158, 168
George, Earl 77, 137
Georges, Robert A. 61, 134
Gerhart, Robert E. 67, 134, 166, 168
Gill, Chester, F. 75, 137, 168
Glenn, Dwight W. 16, 49, 139, 168
Good, Melda A. 66, 68, 91, 121
Goss, Gerald D. 47, 139, 159, 168
Green, Robert E. 75, 167
Grigas, Nicholas 75, 168
Guise, Harry W., Jr. 47, 167
Gurski, Chester P. 77, 78, 79, 137
Hackett, James E. 16, 141, 168
Hamill, Elizabeth E. 66, 125
Hill, Rebecca 16, 49, 64, 67
Himes, Todd I. 64, 168
Hock, Robert C. 49, 141, 154, 168
Holliday, Leonard L. 49, 141
Jasinski, Louis A. 168
Kampert, William 129
Keeley, Jacqueline 66
Keller, Martin M. 75, 80, 167, 168
Kelly, Arthur W. 168
King, Dorothy L. 49, 117
Kritzer, Martha J. 55
McClintock, Coletta 66
McFarland, Albert L. 66, 93, 128
McKelvey, James G., Jr. 168
Majda, Eugene 83
Mayer, Edward H. 82, 141
Miller, Robert G. 141, 168
Mohr, George R. 47, 67, 80, 132
Nealer, Edward A. 168
Norman, William H. 96
Ondrejack, Betty J. 49, 117
Peron, James E. 168
Peterson, Roy R. 166
Pezzuti, Leonora A. 58
Policicchio, Marshall J. 81, 168
Principe, James M. 75, 76, 83, 139
Rager, Leora G. 55, 61, 68
Rea, James F. 134, 166, 167, 168
Rhine, Shirley A. 55
Ross, Vaughn 49, 139, 168
Roudabush, Donald R. 49, 168
Sewak, Bernard S. 168
Sheasley, Edward C. 168
Simmons, Joan P. 66, 68
Sober, Barbara J. 68, 91, 107
Sokolovich, George 75, 137
Spodnik, James P. 67, 139, 168
Stein, Charles H. 49, 168
Stoehr, John W. 77, 78, 168
Stricklett, Robert A. 81
Stutz, William L. 80, 168
Sweitzer, Patricia L. 16, 49, 67, 117
Terbot, Charles R. 132
Terpack, Michaelene A. 66
Thomson, Alvin D. 75, 168
Tredick, Nancy 68
Voltz, Hubert 134
Wadding, Richard V. 49, 168
Wolfe, Richard D. 96
Yewcic, Stephen 77, 78, 167

FRESHMEN

ART

Boss, Fred E. 50, 82, 168
Butterworth, William H. 50, 168
Calley, Joseph H. 50, 65, 82, 168
Calloway, Harold T. 50
Carnabuci, Carmela C. 50
Cook, Nick A. 50, 168
Diehl, Mary L. 50
James, Philip 50
Jancula, Barbara E. 50, 106
Kettering, Nancy L. 50, 121
Kokolis, Joseph 50, 168
La Bute, Daniel L. 50, 82, 166
Long, Stanley W. 50, 168
Marks, Glenn H. 50, 168
Milkovich, John 166, 168
Miller, Richard E. 50, 168
Moore, Barry E. 50, 91, 165, 166
Nedrow, Samuel L. 50
Sallade, Mary L. 50, 64
Sasway, Joseph R. 50, 168
Shotzberger, Samuel E. 50, 68, 168
Snyder, Russell E. 67, 141, 159
Stephenson, Melvin K. 50
Tucker, Anne R. 50, 121
Turner, Joseph E. 50, 168
Van Marter, Betty L. 106, 143
Wagner, Patricia J. 50, 112
Wert, Nancy L. 50, 106
Williams, Sarah J. 55
Zammikiel, John A. 50, 168

BUSINESS

Bartlett, Jane L. 50
Beck, Hugh S. 168
Boyer, Robert E. 168
Brenton, John J. 13, 50, 164, 168
Buco, Edmund A. 168
Calogero, Albert P. 168
Carver, Violet M. 50, 118
Chapman, Marjorie J. 50
Claypoole, Donald G. 50, 81, 168
Clyde, Priscilla A. 50
DePetro, Albert 75, 168
DiLuigi, James P. 75
Driscoll, Ernest P. 75, 79, 168
Edwards, Wendell O. 168
Emmonds, Patricia J. 112
Fawcett, Mary L. 13, 48, 168
Freshcorn, Glenn A. 50
Fritz, Richard S. 168
Harding, Sylvia A. 105
Hasinger, Mark F. 168
Hasinger, Robert 75, 168
Howard, Harold H. 82, 168
Huemrich, Betty J. 13, 50, 61
Huntley, William G. 50, 65, 81, 168
Jones, Barbara K. 50, 66
Kaczkowski, Edward M. 168
Kerr, George E. 168
Kerr, Thomas 168
Kissinger, Donald H. 168

Korywchak, Frank 168
Kuty, Paul 168
Labuda, Maryann L. 50, 65, 71
LeComte, Janet 50, 71
Lewis, Sara Louise 50
Lockard, Bernard W. 168
Lukas, Ronald D. 168
McCarthy, Daniel J. 168
McCleary, Donna L. 112
McClemens, Samuel W. 13, 63, 81, 168
Malcolm, Raymond N. 75, 89, 127
Marsden, Betty A. 50, 112
Mastic, Lois A. 50, 111
Miller, Carmen G. 13, 112
Miller, Evelyn J. 50
Oakes, Norman L. 12, 156, 168
Obrock, James F 168
Paustenbach, Norma C. 112
Petitto, Emma J. 50
Powell, Jacquelyn L. 125
Rager, Edward J. 168
Rasdorf, Lillian R. 13, 50
Rising, Leonard E. 168
Shoaf, Harriet L. 13, 50, 108
Smith, Enid L. 50
Smith, Fred E. 168
Smith, Vera M. 50, 71
Stephenson, Mary K. 50, 166
Taper, Joan L. 50, 161
Trettel, John F. 168
Vinton, James N. 4, 48, 139, 168
Walley, Gloria A. 50
Ward, Beverly D. 50, 62
Wattras, Richard R. 168
Weimer, Richard 81, 168
White, John J. 50, 82
Wiggins, Walter E. 168
Williams, Bruce H. 50
Wissinger, Ruth G. 105
Wolff, Clarence R. 75, 168
Zimmerman, Audrey A. 50

ELEMENTARY

Agnew, Mary J. 50
Ahlquist, Jane L. 50
Alexander, Lillian E. 50, 71, 118, 125
Bajorcas, Leona T. 125
Baker, Nancy J. 122
Ball, Donna J. 50, 65, 118
Barjuca, Mary V. 50, 118
Barkley, Richard B. 50, 168
Basilko, Helen 50
Bianco, Thelma L. 55
Billow, Rheta S. 122
Boland, Richard 50
Broeseker, Glenda 50, 118
Broeseker, Linda 50, 118
Brown, Patricia A. 50, 112
Burt, Eleanor A. 61, 122
Caldarelli, Shirley 122
Calterone, Mary A. 61
Campbell, Ruth M. 55
Cielinski, Renetta C. 121
Claypool, Nancy E. 50
Clement, Carol A. 105
Conlon, Rosemary A. 50
Corman, Jacob D. 65, 168
Craig, Priscilla J. 58, 171
Dick, Dolores 50
Doerr, Mabel M. 112
Domenick, Delores 48, 111
Edmiston, Elizabeth J. 50, 66, 71
Elliott, Nancy A. 50, 118
Falger, Joseph D. 168
Fitzmaurice, Patricia 50
Gold, Patricia L. 50, 64, 66
Gunsallus, Mary W. 106
Haley, Janet 105
Harrick, Marjorie F. 13
Hetrick, Damaris A. 50
Hoch, Beverly A. 108
Hostetler, Betty J. 50, 105
Hrebar, Joan 50
Hysong, Lois J. 50
Ireland, Margaret B. 50, 111
Johns, Elizabeth L. 122
Jurilla, Dolores A. 48
Kensick, Martha C. 108
Kibsey, Mary 71
Kintz, Elinor J. 50, 108
Leber, Janet M. 64, 112
Long, Dagmar M. 125
Long, Mary L. 50, 64, 71, 105
Lutes, Janice A. 108
Luther, Mary J. 108
McCarthy, Margaret J. 118
McClements, Suzanne 118
McNitt, Janet B. 50, 65
Makufka, Josephine L. 50
Marth, Marjorie J. 50, 66
Marts, Norman M. 168
Matta, Betty L. 50, 66, 69
Mock, Gwennie L. 112
Moreau, Charles K. 168
Ohmler, Bernice G. 118
Owens, Martha M. 50, 66
Pebley, Kathleen A. 121
Phillips, William R. 158, 167
Rhodes, Fay D. 50, 118
Rode, Ethel J. 50, 66
Rogers, Mary L. 50, 112
Roland, Donald W. 168
Rosborough, James E. 168
Rosenberger, Sally A. 50, 61
Runyan, Marylou 71
Russell, Beverly, J. 121
Schussler, Patricia J. 50
Sessler, Wanda J. 108
Skebeck, June M. 55
Smith, Charles W. 50, 62, 63, 65
Snyder, Nancy E. 125
Sorber, Rose A. 112
Staaf, Mary J. 50, 65, 112
Stevens, Janet M. 121
Taylor, Hazel E. 50
Tessier, Elaine F. 50, 105
Thorne, Miriam A. 50, 66
Troxell, Ruth 48
Turnbull, Elsie L. 50, 66, 118
Viggiani, Vivi-Ann 122
Ward, Lois A. 50, 65, 66, 118
Warren, Marjorie J. 121, 145
Weiers, Carole D. 50, 105
Whitlatch, Mary E. 13, 50, 64, 65
Wilson, Roger 168
Woodle, Shirley A. 125
Zazanis, Alpena 117

HOME ECONOMICS

Abbey, Nancy B. 51, 122
Alexander, Evelyn L. 51
Bachman, Barbara J. 51, 118
Baker, Dorothy E. 13, 154
Byerle, Nancy L. 105
Dietrick, Martha J. 51, 167
Ganley, Frances J. 122, 148
Gray, Jeanette 51
Hanna, Lorraine M. 51
Harrick, Marjorie 51
Haupt, Charlotte L. 112
Heilman, Janice R. 55
Helm, Suzanne M. 118
Henry, S. Marlene 14, 51, 62
Hickok, Margaret H. 51
Hoenstine, Shirley M. 122
Hoover, Joann M. 51
Hurd, Nancy B. 115
Ignatz, Rosemarie F. 125
Ivey, Dolores F. 51, 112
Karns, Dorothy 49, 65, 125
Kipp, Janet V. 49, 105
Klare, JoAnn 51, 122
Kuzy, Elaine 51
Lewis, Maralyn C. 118
Logan, Jane K. 92, 112
Madison, Jacqueline I. 51, 122
Magee, Sue A. 14
Oliva, Rita M. 106
Orr, Audrey W. 121
Orr, Donna L. 114
Platt, Wava E. 49, 111
Popson, Patricia A. 65
Randolph, Betty J. 112, 148
Schutzler, Doralee A. 111
Sheratsky, Olga I. 89, 122
Simpson, Janet A. 14, 55, 115
Sprecher, Irma 51
Tilley, Eleanor G. 105
Traficante, Jean A. 51, 108
Tremone, Lucille K. 108
Vogan, Patricia A. 51, 122
Waldroff, Laura M. 51
Watson, Lois K. 51
Weaver, Dora R. 51, 66

MUSIC

Aglietti, Frances M. 71
Andrew, Antoinett E. 51, 65, 69, 71
Arrellano, Ben 69, 71
Biechler, Charles S. 69, 168
Bierer, Thomas W. 51, 63, 168
Botti, James E. 69, 168
Bryan, Milly M. 51, 69, 71
Campbell, Glenn C. 69
Catalina, Samuel 75
Cavanaugh, Philip S. 69, 168
Dean, John W. 69, 82
DeFigio, Nicholas F. 168
Donatelli, Viola J. 51, 70, 71, 125
Drake, Elizabeth D. 51, 71, 122
Dudek, Annette 51, 71, 125
Emanuele, Joseph L. 51, 168
Enterline, Nancy A. 71, 112
Epler, LaRue O. 51, 69, 168
Federici, Jean A. 71, 112
Fleming, Edwin D. 69
Foley, Sarann B. 71
Frattarole, Robert W. 69, 168
Frey, Joan L. 64, 69, 71, 167
Gall, Evelyn L. 51, 71
Gardner, Dorothy M. 51, 64, 89, 105
Gentile, Howard C. 168
Good, Sherman E. 69, 168
Hilty, Mary M. 70, 71, 125
Hoenstine, Shirley L. 70, 71
Holler, Helen V. 61, 122
Hoover, Helen L. 69, 71, 112
Ide, Martin F. 65, 168
Johnston, Joyce K. 51, 71, 122
Lauffer, Deane E. 69, 168
Lynch, Robert 51
Lebo, Ramona A. 51, 71, 118
Leshko, Gladys 71
McCurdy, Marian M. 71
Marshall, Ruth E. 51, 70, 71
Martin, Janet A. 71
Meagher, James B. 127, 168
Miller, Shirley J. 51, 71
Moreland, Andrew I. 69, 168
Nicholas, William J. 69, 168
Nipps, William B. 168
Patterson, Lawrence N. 69, 71, 89, 168
Parsons, Edward 51, 63
Pecsenye, Andrew D. 69, 168
Pipta, Edward C. 69, 168
Potter, Lois 49
Pressau, Jack R. 62, 69, 168
Reay, Sally J. 71, 125
Reith, Carole E. 51, 71
Reiley, Patrick 69, 168
Rossi, Robert R. 51
Satterfield, Loraine H. 71, 122
Schoenenbraich, Anna E. 71, 93
Sell, Christie D. 69, 168
Shoemaker, Patricia J. 51, 71
Smith, Margaret A. 50, 121
Smith, Raymond E. 69, 168
Spagnoli, Eugene E. 69, 168
Stahlman, Shirley 71
Strong, Sara J. 71
Svingos, Nick D. 69
Switzer, Catherine E. 69, 71
Swyers, Donald H. 69
Valko, Dorothy Ann 71

Walker, Ronald E. 69
Walter, Clair R. 69
West, Marjorie D. 69, 71, 121
Williams, Frank E. 168
Young, Harold S. 82, 168

SECONDARY

Accordino, Anthony S. 75, 79, 167, 168
Admas, John R. 79
Ammerman, Sally L. 111
Balint, J. Barry 168
Batik, John 168
Baughman, Ronald E. 51, 82, 168
Belles, June E. 51, 67
Bolton, Francis E. 16, 75, 80
Bargese, Anthony A. 75, 168
Bufagna, Donald 16, 168
Byron, William D. 79, 168
Caldwell, Clair T. 168
Cavanaugh, Paul E. 82, 168
Chopko, Francis J. 168
Cima, Joseph A. 81, 82, 168
Clementson, Abigail A. 55
Cole, William W. 168
Crissman, Roy G. 168
Culp, William H. 168
Cunningham, David A. 75, 168
Cuttler, Donald A. 16, 62, 67, 167
Dangott, Donald E. 168
Daniels, James G. 79, 168
Eines, Robert N. 168
Elgin, George O. 168
Emanuele, Thomas 51, 168
Flickinger, James M. 51, 168
Formento, Stephen P. 75, 168
Fraley, Paul M. 168
Freeburg, Norman B. 81
Galbraith, Lane D. 75, 168
Gallaher, Lawrence V. 168
Geferoff, Roseann, 64, 108
Glenn, Edward G. 168
Gould, James W. 168
Griffin, Winnifred A. 64, 105
Gulick, John 75
Harris, Patricia J. 108
Henderson, Ellen M. 61, 106
Hohan, Joanne K. 106
Horrell, Paul K. 168
Hurd, Chetwin M. 168
James, Phyllis A. 51, 67
Joseph, Jeffry 168
Kane, Marjorie A. 71
Kepley, Richard B. 81, 168
Kinkead, Edwin R. 51, 81, 82, 168
Kipp, William E. 75, 168
Kleca, Joseph S. 67
Kline, Homer P. 51, 168
Knox, John W. 75, 168
Lake, Cliffard J. 168
Lavell, William C. 168
McFarland, Robert W. 75, 79, 168
McGee, Herbert E. 168
Madden, Janet R. 109
Mast, Homer G. 75, 168
Mazzola, W. Eugene 168
Milliron, Thomas E. 168
Moorhead, Lisle W. 168
Nichols, Marie R. 51
Paul, Willis R. 168
Peron, Donna J. 68, 105
Plumpis, Nicholas J. 63, 64, 168
Prescott, Donald L. 168
Rogers, Ralph J. 168
Rolnik, Joseph F. 69, 167
Rowbottom, June C. 118
Sagramoso, Daniel E. 16, 168
Salem, Robert F. 168
Sanders, Judy M. 51
Scanga, Robert P. 51, 168
Scott, James E. 79, 168
Sheasley, Lillian C. 51
Sloff, Edward J. 16, 79, 167, 168
Smith, William W. 168
Spizzirri, Julius C. 68, 81
Streams, Frederick A. 168
Swauger, Ralph W. 16, 51, 79, 168
Tebay, Nancy C. 115
Tremul, Joseph R. 75
Vaughn, Beverly A. 105
Wakefield, Donald P. 168
Waltermire, Carl E. 168
Washington, John 51, 82, 168
Williams, Charles 168
Yukica, Stanley M. 168
Zugay, Vincent J. 51, 168

Earning That Visual Ed. license.

You're on the air!

Clark Hall comes to dinner.

student life

Everybody wants to get into the act!

Cats gather for a bop session in Fleming house.

Room 247 plus two.

Elkinites keep their eyes on the ball!

index

Administration 10-11
Advertisements 142-165
Advisory Board 56
Alpha Omega Gamma 96
Alpha Sigma Alpha 104-105
Alpha Sigma Tau 106-107
Art Club 12
Baseball 80
Basketball 77-79
Beta Sigma Chi 108-109
Beta Sigma Omicron 110-111
Campus Christian Fellowship 62
Campus Views 4-7
Canterbury Club 64
Cheerleaders 87
College Choir 71
Concert Band 69
CUE 57
Cultural Life Committee 57
Dedication 3
Delta Phi Delta 97
Delta Sigma Chi 128-129
Delta Sigma Epsilon 112-113
Delta Sigma Nu 130-132
Elementary Division 16
English and Speech Club 68
Erskine Club 64
Faculty 12-18
Football 74-76
Freshman Class 50-51
Gamma Rho Tau 98
Golf 83
Highlights 90-93
Home Economics Club 14
Intercollegiate Conference on Government 67
Interfraternity Council 126
Internationol Relations Club 66
Intramural Sports 84-85
Junior Chamber of Commerce 13
Junior Class 46-47
Kappa Delta Pi 99
Kappa Omicron Phi 100
Keith Supervising Teachers 19
Lutheran Student Association 64
Marching Band 69
Masquers 68
Mellowmen 71
Men's Glee Club 71
Men's Rush Season 127
Men's Varsity "I" 86
Methodist Club 65
Music Educators' Club 15
Newman Club 65
Non-resident Women's League 55
OAK 60-61
Panhellenic Association 102
PENN 58-59
Personalized Index 169-175
Phi Alpha Zeta 133-135
Phi Mu 116-117
Phi Gamma Beta 114-115
Pi Kappa Sigma 118-119
Pi Omega Pi 101
Presbyterian Club 65
President 10
Religious Life Committee 62
ROTC 168
Science Club 67
Secondary Education Division 16
Senior Class 22-45
Sigma Alpha Eta 66
Sigma Sigma Sigma 121-122
Sigma Phi Epsilon 136-138
Sigma Tau Gamma 139-141
Soccer 82
Social Life Committee 56
Sophomore Class 48-49
String Orchestra 70
Student Life 166-168
Swimming 82
Symphony Orchestra 71
Tennis 83
Theta Sigma Upsilon 122-123
Winter Sports Club 66
Women's Collegiate Association 55
Women's Glee Club 71
Women's Rush Season 103
Women's Varsity "I" 87
Wrestling 81
YMCA 63
YWCA 63
Zeta Tau Alpha 124-125

ISTC